view from

Dorchester

Edition of the View from Bridport

www.viewfromonline.co.uk PICK UP YOUR FREE COPY Issue 212 Thursday, November 18 2010

HEROIN WARNING

Lethal batch hospitalises six people

by Tom Glover

A LETHAL batch of Heroin circulating in Dorset hospitalised six drug users at the weekend.

A man in Dorchester was rushed to Dorset County Council after taking the drug on Saturday night and five others from Bournemouth and Wareham were also hospitalised after taking Heroin, believed to be from the same batch.

The man was later discharged from Dorset County Hospital but two women and a man were detained at Royal Bournemouth Hospital and a man remains in Poole General Hospital.

Another man also received treatment from paramedics at the weekend, while a further man refused treatment when paramedics attended.

Detective Inspector Steve Thorpe, of Dorset Police's Public Protection Unit, said: "Although toxicology tests have yet to confirm this, we believe that these people may have been hospitalised as a result of taking the same batch of heroin.

"They have clearly had an adverse reaction to the drug which could be as a result of this batch of heroin being particularly strong or being mixed with other substances.

"While I would never condone heroin use, it is important that users are aware that so many people have suffered such bad reactions to taking the drug last night.

"In light of these recent incidents, I'd advise family, friends and acquaintances of anyone who uses heroin to make contact with them to check on their welfare."

Five people have been arrested on suspicion of drugs offences and are currently assisting police with their enquiries.

Last post to honour war dead

THE Last Post was sounded at the Cenotaph in South Street, Dorchester as a crowd gathered to observe a two minute silence to honour fallen servicemen from conflicts past and present.

The Mayor of Dorchester, Councillor Leslie Phillips, and his wife Vonty joined members of the Royal British Legion, the Royal Naval Association and veterans for a short service of remembrance before the more formal services on Remembrance Sunday.

See pages 3, 8 and 9 for full remembrance coverage

AXMINSTER NEW FESTIVAL

A quality Stain Resistant carpet at only £12.95 per sq. m. Part of our range of over 8,000 carpets & vinyl floorcoverings at Wholesale Prices.

Wells Carpet Brokers

Showroom with car parking at: Castle Hill, Axminster, EX13 5PY

TELEPHONE: 01297 33771

Mon – Fri 8.30 to 5.00 Sat 8.30 to 3.00

CARPETS SELECT

SIT BACK, relax put your feet up and choose a carpet, vinyl or laminate flooring away from the crush of the high street... You can with Carpets Select.. the carpet store that comes to your door!

- With over 45 years combined experience Steve Wheller and John Cropp are sure to meet all your flooring needs.
- As members of the Guild of Master Craftmen, Carpets Select pride themselves on being able to provide both quality workmanship and outstanding service, as well as extremely competitive prices.
- Call Steve or John the Master Craftmen of the carpet world.

ALL MAJOR CREDIT CARDS ACCEPTED

01308 863000

01305 853111

Looking for Quality HOME IMPROVEMENTS?

Want to improve your home but don't know who to turn to for expert advice? Why not call us for friendly advice and FREE Quotations on all your home improvement needs.

- Home Improvements
- Carpentry
- Decking
- PVCu Windows, Doors & Conservatories

"Craftmanship with that personal touch!"

FENSA Registered Company

FOR A FREE QUOTATION CALL MARTIN ON

07891 558 612

or email: martin@hussey1076.freeserve.co.uk

35 YEARS EXPERIENCE

HUSSEY HOME IMPROVEMENTS

SIGNS • PRINT • ENGRAVE

swiftsigns Creating Visual Communication

Your local signmaker for over 25 years

01305 789680

www.swiftsignsuk.com

GLASS & MIRRORS CUT TO SIZE GLAZING • DOUBLE GLAZED UNITS • UPVC

Bridport Glass and Tile Centre

Tile Distributors Wall and Floor Tiles

All Glass Processing Available In House

Email: bgt1@hotmail.co.uk Monday to Friday 8.00am - 5.00pm Saturday 9.00am - 12.00

Tel: 01308 427281 Fax: 01308 458414

WINTERS LTD BUILDING & CARPENTRY Family Run Business

'From Planning to Completion'

- Bespoke timber frames
- Bespoke Garden Offices
- Eco Homes
- Traditional Builds
- Extensions
- Alterations
- Loft Conversions
- Carpentry & Joinery

Please feel free to contact us by phone or email

Tel: 01308 423203 Mobile: 07786 564406

Email: mark@wintersltd.com

www.wintersltd.com

Axminster Carpets Factory Outlet

Remnants • Seconds • Discontinued Lines • Roll Ends

Rugs • Sheepskins • Underlay and Fittings

Just outside Axminster on the A358 Seaton road.

Ample FREE Parking

Telephone: 01297 33993

www.axminsterfactoryoutlet.co.uk

SPECIAL OFFER

Flecked Beige Carpet 100% wool 46oz

Heavy Domestic Slight Seconds

£17.99m²

While Stocks Last!

View People

CONTACT OUR EDITORIAL TEAM
01297 446057
pemedia@pemedia.co.uk
www.viewfromonline.co.uk

THE WEEKEND STARTS HERE

Read our new digital online paper FREE every Friday

View online Dorset View Weekender

Log on every Friday for all the latest news and your guide to the weekend

www.viewfromonline.co.uk

News
Features
Sport
Music
Movies
TV Gossip
Web Site of the Week
Things To Do
The Week Ahead
Mediawatch
Leisure
One Not To Miss

Please remember to recycle this newspaper

JENNA Rogers, 23, has recently graduated from Bournemouth University with a degree in Hospitality Business Development.

Jenna has spent her working life in the hospitality industry, working weekends and summer holidays at her mum's establishment, Down House Farm Café, as well as working various part time jobs in other local pubs and restaurants. During her degree Jenna also spent a yearlong work placement at a four star hotel in Wellington, New Zealand.

In her spare time Jenna is a keen runner, competing for Dorset at the English National Cross Country Championships, and representing Colfox School throughout her teenage years.

Having completed two half marathons, Jen is now training for "The Grizzly" in March, and for the London marathon in April 2011.

60 SECOND INTERVIEW

■ WHAT do you like most about Bridport?
I love the arts, music and cultural scene that has developed in Bridport over the past few years. Several venues are excellent at supporting local acts of all varieties (music, performing arts etc), but they have also managed to attract some well known names to the area, which I think is incredibly good for such a small town. I also love the familiarity of small town life, the friendliness of people and the small independent stores selling quirky products.

■ WHAT would you like to change?
When I was 18 there were a few places my friends and I could go for a night out in Bridport on a Friday and Saturday Night, but since then the night life has deteriorated for the younger generation with places closing down or age restrictions. It is fine for me now I am older, but I see my friends' younger siblings having to travel to Weymouth and even Yeovil for nights out as there is nowhere for them to go in their hometown. Surely it would be better for their money to stay being injected back into the town by opening up somewhere for them to go? It would also reduce the number of younger people getting drunk on the streets.

■ WHERE do you see yourself in five years time?
Ideally, having worked my way up to a managerial position in a global chain of hotels. Many global chains offer fantastic training and development programmes, and support the transfer of employees within the company to other properties worldwide.

■ WHAT from New Zealand culture would you like to see in England?

The laid back, friendly lifestyle that New Zealanders adopt. They are very social people. I also loved how the Maori culture still has a big presence within the country, and I think it would be nice to see a bit more English tradition encouraged here. New Zealand also promotes their country to their people, and it's common for 'Kiwi's' to travel around just as much as tourists. I think it should be made more affordable to travel around this country, as I think England has so much to offer.

■ WHAT is the best part about working in hospitality?
Definitely meeting so many diverse and interesting people of different ages from different backgrounds and cultures. It makes every day different from the next; every day brings new challenges, and I find I am constantly learning. Also, the diversity of the industry and the opportunity to work in many different roles in a variety of forms globally.

■ IF you had a friend visit Bridport for one day, where would you take them?
I would start in the morning by taking them for a walk up to Thornecombe Beacon as I think it holds one of the finest views both out to sea, on a clear day you can see Lyme Bay from Start Point to Portland Bill, and back inland from Golden Cap, past Colmers Hill, over Bridport, and out to Eggardon. I would then take them for a hearty lunch in a village pub garden. Then, if it's out of season, I would take them over to Lyme Regis for a stroll around the Cobb, and play some crazy golf in the gardens.

■ WHAT was the last book you read, CD you listened to and film you watched?
Stolen by Lesley Pearse - a very bizarre story which kept me gripped – not my usual choice of book to read, but someone gave it to me on the train. The last CD I listened to was a compilation a friend made for me, named 'Uni days' containing all the songs that reminded her most of the four years we spent at uni. The last film I watched was Planet of the Apes – one film I think they did the remake of very well.

■ WHO would be your three dream guests at a dinner party and why?
Jo Brand because I think she is hilarious. Kevin McCloud because I think he would be interesting to talk to, and I fancy him a little bit. Fearne Cotton because I think she is great and quirky.

Info at a glance ...

HOSPITALS
Bridport Community Hospital . . . . . (01308) 422345
Dorset County Hospital . . . . . (01305) 251150
Weymouth Community Hospital 01305 251150

DOCTORS
Dorset Out of Hours GP Service 0845 600 10 13
Bridport Medical Centre:
Dr Skellern & Partners . . . . . (01308) 421109
Dr Hollands & Partners . . . . . (01308) 421896
The Lyme Practice . . . . . (01297) 442195
Kent House Medical Practice . . . . . (01297) 443399
Elms Medical Centre . . . . . (01297) 561068
The Bridges Medical Centre . . . . . (01305) 774411

DENTISTS
Dorset Dental Helpline . . . . . (01202) 854443

LATE NIGHT CHEMISTS
Lloyds the Chemist . . . . . (01308) 424350
Boots the Chemist . . . . . (01308) 422475

SPORT & RECREATION
Bridport Leisure Centre . . . . . (01308) 427464

LIBRARY SERVICE
Bridport Library . . . . . (01308) 422778
Burton Bradstock Library . . . . . (01308) 897563
Beaminster Library . . . . . (01308) 862362
Dorchester Library . . . . . (01305) 224440
Lyme Regis Library . . . . . (01297) 443151
Charmouth Library . . . . . (01297) 560640
Weymouth Library . . . . . (01305) 762410

LOCAL COUNCILS
Bridport Town Council . . . . . (01308) 456722
West Dorset District Council . . . . . (01308) 422248
Beaminster Town Council . . . . . (01308) 863634
Lyme Regis Town Council . . . . . (01297) 445175
Charmouth Parish Council . . . . . (01297) 560826
Weymouth and Portland Borough Council . (01305) 838000

POLICE
Bridport Police Station . . . . . (01308) 422266
Beaminster Police Station . . . . . (01308) 862222
Dorchester Police Station . . . . . (01305) 251212
Lyme Regis Police Station . . . . . (01297) 442603
Weymouth Police Station . . . . . (01305) 222222

TOURIST INFORMATION
Bridport TIC . . . . . (01308) 424901
Dorchester TIC . . . . . (01305) 267992
Lyme Regis TIC . . . . . (01297) 442138
Weymouth TIC . . . . . (01305) 785747

CHURCHES
Bridport Christian Fellowship . . . . . (01308) 458183

CITIZENS' ADVICE
Bridport CAB . . . . . (01308) 456594
Weymouth CAB. . . . . (01305) 782798

ALCOHOLICS ANONYMOUS 24 hour helpline
Answered locally in confidence 0845 7697555

. . . your local newspaper team

JERRY RAMSDALE Director 01297 446057 jerry@lymemedia.co.uk
PHILIP EVANS Publisher/Editor 01297 446155 philip@pemedia.co.uk
JACKIE EVANS Production Manager 01297 446141 jackie@pemedia.co.uk
STUART BROOM General Manager 07966 140429 stuart@pemedia.co.uk
ALISON KING Office Manager 01297 446057 reception@pemedia.co.uk
JAMES COLES New Media Manager 01297 446140 james.coles@pemedia.co.uk
LISA BRIGHT Sub Editor 01297 446154 lisa@pemedia.co.uk
HARRY WALTON Chief Reporter 01305 787843 hdswalton@yahoo.co.uk
TOM GLOVER Reporter 01297 446154 tom@pemedia.co.uk
PAUL CROMPTON Reporter 01297 446152 paul@pemedia.co.uk
ANITA HARRIES Dorchester Reporter 01305 261534 harries-anita@hotmail.co.uk

HOWARD LARCOMBE Sports Editor 01297 446152 howard@pemedia.co.uk
NATALIE EDMEADES Advertising Sales Manager 01297 446145 natalie@pemedia.co.uk
ED DOLMAN Deputy Sales Manager 01297 446156 edward@pemedia.co.uk
FRED THOMSON Sales Executive 01297 446146 fred@pemedia.co.uk
JEMMA MOORE Sales Executive 01297 446158 jemma@pemedia.co.uk
TOBY MOORE Sales Executive 01297 446151 toby@pemedia.co.uk
ROB LARCOMBE Entertainment Editor 01297 446140 rob@pemedia.co.uk
MARIE CHURCHILL Property View Designer 01297 446143 marie@pemedia.co.uk
MARK TAYLOR Designer 01297 446142 mark@pemedia.co.uk
ADAM NEALE Designer 01297 446142 adam@pemedia.co.uk
NATALIE SPILLER Designer 01297 446143 natalie.spiller@pemedia.co.uk

Published by Lyme Media & Events Ltd
St Michaels Business Centre, Church Street, Lyme Regis, Dorset DT7 3DB
Telephone 01297 446057 I Fax 01297 444981
E-mail pemedia@pemedia.co.uk I Web www.viewfromonline.co.uk

LM &e

ViewNews

CONTACT OUR EDITORIAL TEAM
01297 446057
pemedia@pemedia.co.uk
www.viewfromonline.co.uk

First turf cut for new sports centre

By Paul Crompton

THE first turf has been cut on the site of the new £8million Dorchester Sports Centre this week.

Together with the recently-opened supergrass pitch, it is set to transform the site into the district's premier sports and fitness venue, to be used both by local schools and the community.

The centre is scheduled to open in 2012, and will give residents the chance to enjoy state-of-the-art sports facilities all day, every day.

Located next to the existing leisure centre in Coburg Road the new complex will include a six-lane swimming pool with spectator gallery, a 60-station fitness suite, dance studio, changing village and increased car parking.

West Dorset District Council, Dorset County Council and The Thomas Hardye School are working in partnership to develop the sports centre, which is being constructed by the Leadbitter Group.

Chairman of the Swimming Pool project board and Headteacher of The Thomas Hardye School Doctor Iain Melvin said: "Everyone associated with the school is excited by the proposal of these new facilities. It has been a protracted process, but it will result in wonderful opportunities for the children of Thomas Hardye and other schools in the area."

DCC Cabinet Member for Children's Services Toni Coombs, said: "This is another example of organisations working together for the benefit of the local community, and children and young people in particular. This new facility will help to promote healthier lifestyles."

David Cook from the Leadbitter Group said: "We are delighted to have secured this prestigious project, and look forward to working with the team to deliver first class leisure facilities for the people of Dorchester and the surrounding area. We will also be seeking to engage fully with the local community during the construction phase of the project."

Leadbitter moved onto the site on October 18th and preparatory work is already well underway, initially to create extra car parking on either side of the site. This will ensure that when construction work begins on the site of the main leisure centre car park there will be no significant loss of spaces. This phase of work is scheduled to start in December.

The public and local schools will continue to be able to use the existing Thomas Hardye Leisure Centre until the new building is completed. Once the new centre is open, the old pool will be filled in and a sports hall built in its place. This will be finished in 2013.

■ **WEST Dorset District Council leader, Councillor Robert Gould cuts the first turf on the site of the new sports centre at Dorchester's Thomas Hardye School** ***Photo by Grahame Jackson***

Man charged with murder

A BLANFORD man charged with the murder of Andrew Quelch faced a preliminary hearing in Winchester on Tuesday morning (November 16th).

John Vincent O'Kelly, 54, has been charged with the murder of the 48-year-old Dorchester man.

Mr Quelch was found in his bedsit on High East Street on Tuesday of last week (November 9th) with serious head injuries, and later died at Dorset County Hospital.

The two other men arrested in connection to the incident have been released without charge. Police are continuing their investigation.

Witnesses and anyone with information should call Dorset Police on 01305 222222 or Crimestoppers line on 0800 555 111.

If you have a story for Dorchester email ANITA HARRIES at harries-anita@hotmail.co.uk or phone our newsroom on (01297) 446152

Walk for Weldmar

A UNIQUE opportunity to walk along Weymouth's new relief road is being offered to members of the public.

The charity event is the only legitimate opportunity residents will have to walk part of a six kilometre stretch of the north section before it is opened to traffic.

Organisers Weldmar Hospicecare Trust are inviting walkers and dog owners of all ages to join them on Sunday, December 5th.

The walk will start from 11am from the new Ridgeway Bridge at Broadmayne Road before following the new bridleway to Icen Lane where there will be a turning point to walk back up to the bridge on the northern section of the new relief road.

Ridgeway Bridge can be accessed from Broadmayne Road, however organisers urge motorists to park responsibly on this road.

A park and ride facility will be available from Dorchester Football Club where walkers can register from 9.30am.

Refreshments will be available at the end of the walk at Dorchester Football Club.

Registration fees are: under five-year-olds free, under 16-year-olds £5 and adults £10 which will include a commemorative medal for the over five-year-olds. Children under 16-years-old must be accompanied by a registered adult walker.

Walkers can raise money for Weldmar or another charity of their choice, although they must contact their chosen charity themselves for sponsor forms.

Anyone wishing to volunteer to help with registration and parking control contact Sue Leighton 01305 215320, or e-mail sue.leighton@weld-hospice.org.uk

To download a registration form log onto www.weld-hospice.org.uk/reliefroad

Weldmar Hospicecare Trust would like to express their sincere thanks to Skanska, Dorset County Council and Dorchester Football Club for their support of this event.

Old Hardyeans pay tribute to the fallen

A REDUCED service was held at Thomas Hardye School as pupils and staff remembered former students lost in conflict.

Due to poor weather the usual service, performed at the school's Memorial Gates, was reduced with the majority of staff and students holding their own two minutes silence within their classrooms.

A select few however did brave the weather for the service which has been a tradition at the school since 1957.

The service was led for the last time by Headmaster Doctor Iain Melvin OBE, before his retirement at Christmas.

Students Morgan Jones and Kate Pemberton read the names of the Old Grammarians and Old Hardyeans who lost their lives in war before fellow pupil Catriona Chirstie played the Last Post.

The Combined Cadet Force marched at the ceremony and a number of Old Hardyeans also turned out to show their respect. Hardyeans President Michel Hooper-Immins laid a wreath at the gates alongside wreaths on behalf of the governors and the school's staff and pupils.

■ **STUDENTS read the names of Old Grammarians and Old Hardyeans who lost their lives in war**

■ **HARDYEANS President Michel Hooper-Immins laid a wreath at the gates**

BOILERMAN LTD
OIL & GAS
HEATING & BOILER MAINTENANCE
Breakdown Repairs & Spares
Telephone: 01308 424861

THE WINDOW REPAIR MAN
If your old PVCu or Aluminium windows and doors need attention...
Repairs to PVCu & Aluminium Windows, Doors & Conservatories
Replacement Double Glazed Units
New Locks, Hinges & Handles
Draught Seals Replaced
TEL: 01258 473913

View Family Announcements

60
Happy 60th Birthday Dad
Have a great day
Lots of Love
Dave, Anna, Reece & Phoebe

13
Ashley Poole, Happy 13th Birthday
to a very dear son & Brother
Lots of Love
Mum & Dad, Samuel & Benson xxx

14
Happy 14th Birthday
'Snake'
Lots of Love Mum &
Auntie Lucie xxxx

11
Happy 11th Birthday
Jasmine
Love from Nanny, Grandad
& Great Nany

13
Ashley Poole
Happy 13th Birthday to a
dear Grandson
Lots of Love Na Na & Andy

FOUND GENTS GLASSES
at Murder Mystery event held in Bridport on
Saturday October 30th
Keen to return to owner - Phone 01297 446154

11
Happy 11th Birthday
Jasmine
Lots of Love from Mum,
Dad, Jacob & Lottie xxxx

Liana
Happy Birthday
Have a lovely day
Love Mum & Dad

18
Happy 18th Birthday Abi
on 14th November
Lots and lots of love from
Mum & Emily

18
Cameron Vere 18
on the 18th November
A very dear Grandson
Lots of Love from Nan & Pops xx

30
Mark Watts (Ratty)
Happy 30th Birthday
on 19-11-10
From 3 Platoon, Acoy

18
Happy 18th Abi
Love Grandad &
Grandma

13
Happy 13th Birthday
Rebecca Taylor on 23rd
Teenager at last
Lots of Love Mum, Dad, Alex &
all the family xxx

Sadie Brading
Happy Birthday
Love from Aunty Rose &
Uncle John

18
Happy 18th Birthday to
Michael Larcombe
Love Sammie, Ashley,
Daniel & Ashleigh xxx

Happy Birthday Paul Bowditch
From all your friends at Bridport
Disabled Carers & Friends Club xx

Happy Birthday Stephen Bowditch
21st November
Have a nice day
Love Mum & Dad xxx

18
Michael Larcombe
Happy 18th Birthday
Lots of Love
Mum & Dad xxx

Happy Anniversary Grace
Lots of Love
AOT
(Its 4 not 5) :)

Robyn Moss
Happy 6th Birthday
Love Nan & Srampi
on 24th November

Happy Birthday to Rosie Bowditch
on your 71st Birthday
We all Love you, John, Julie, Max,
Marcus and all the family

Happy 4th Birthday
Verity Alice Brown
with all our love cuddles &
Kisses, Mummy & Amelia

FREE FAMILY ANNOUNCEMENT ORDER FORM

Message .....

.....

Date for insertion: Wednesday .....

Send to: LYME MEDIA & EVENTS LTD.,
Unit 3, St Michaels Business Centre, Church Street, Lyme Regis, Dorset DT7 3DB

Signed ..... Telephone .....

Please include s.a.e. for the return of photos. Please note: Free Family Announcements can only be entered by the above form, we do not accept photocopies or entries by telephone, fax, text or email.

ALL FAMILY ANNOUNCEMENTS MUST BE IN 12 NOON ON FRIDAY FOR PUBLICATION THE FOLLOWING WEEK

Buffaloes donate tri-walker to Red Cross

THE Star of Dorset Lodge of the Royal Antediluvian Order of Buffaloes made a generous donation to the Red Cross this week.

The Worthy Primo of the Star of Dorset Lodge, Vic Petty, made the donation of a tri-walker, which used to be owned by his mother-in-law.

The tri-walker was presented to Bridport Red Cross volunteer Marjorie Lathey who runs the weekly medical equipment load service in the town.

Mrs Lathey said: "This will be a great help to somebody unable to walk without the aid of support.

"I'd like to say thank you very much indeed to the buffaloes for this generous donation, this will be vital to somebody who needs it."

The Red Cross Medical Equipment Service runs from the Bridport Youth Centre every Tuesday from 11am-3pm.

If you would like to help the Red Cross in anyway then call 08453 313331.

GENEROUS GIFT | Worthy Primo Vic Petty, Brother Frank Daw, Secretary Jack Larcombe, Red Cross Volunteer Marjorie Lathey, Red Cross Driver Cliff Sutton and Tyler Jim Baker

YOUR ONE STOP HOME IMPROVEMENT SPECIALISTS

Doors and Garage Doors

Windows and glazing

Conservatories and Porches
FENSA
Registered Company 15208
RSL
Windows & Conservatories Limited
Building and Carpentry
Blinds
A family run business with 25 years experience
Free Expert Design and Quotations
10 years guarantee
TELEPHONE: 01297 560856 MOBILE: 07979 475164

Fasica Soffit Guttering

Decking, Timber and UPVC

Email: info@rslwindows.co.uk
Website: www.rslwindows.co.uk

Patients to benefit from latest in MRI technology

PATIENTS at Dorset County Hospital are now benefitting from the very latest in MRI scanner technology.

The hospital has replaced its aging MRI (Magnetic Resonance Imaging) scanner with a new £1million Tesla Siemens Avanto model which will enable radiologists to view much higher quality diagnostic images and offer a far wider range of tests.

MR imaging uses a powerful magnetic field, radio frequency pulses and a computer to produce detailed pictures of organs, soft tissues, bone and virtually all other internal body structures. MRI does not use ionizing radiation (x-rays).

Principal Superintendent Radiographer at the hospital Sue Green said the new scanner would make an enormous difference to patients.

PICTURED working with the new scanner are, from left to right, Siemens Applications Specialist Harriet Thompson, Clinical Lead for CT Joyce Perry and Consultant Radiologist Dr Peter Taylor

"The clarity of the new images is far superior to the old scanner and means that we can do scans here that previously patients had to travel elsewhere for," she said.

"It also means that in time we can develop MRI in other areas like small bowel imaging, cardiac studies and whole body imaging.

"Other benefits include shorter and faster scan times for some examinations and less claustrophobic feelings for patients as the new scanner has a wider and shorter tunnel and is situated in a brighter, more spacious room.

Annual assembly for community partnership

THE Dorchester Area Community Partnership is holding its Annual Assembly on Wednesday, November 24th at 7pm to 9pm, at The Corn Exchange, Dorchester.

The partnership would like to invite, members, local organisations, parish councils and residents to attend.

It will be an opportunity to find out what the partnership and its member groups having been doing in the past year, to celebrate successes, and to hear more about a new project, called "A Creative Census".

The project aims to encourage and support Dorset villages to record village life in 2011, records can then be archived for future generations.

To book a place or for further information contact Pauline Trimming, Community Development Worker

Dorchester Area Community Partnership on (01305) 266861.

View Letters

Free parking not on street...yet!

I FELT it important to emphasise that that recently launched Dorchester parking initiatives (free car park parking after 6pm until 8am and all day Sundays, together with the new parking voucher scheme which can get you up to two hours free parking in Dorchester car parks anytime with a qualifying purchase in shops that are in the scheme) are currently only supported by West Dorset District Council run car parks and not yet supported by Dorset County Council run on-street parking.

All the publicity and advertising clearly stated that it was for the WDDC run car parks, but I am sure some people are still unaware that a different council runs the on-street parking meters and they have not as yet joined in with this well received local economy boosting initiative.

Both the Dorchester BID and the Dorchester Chamber of Commerce have been in talks with DCC who have indicated that they will consider joining in both schemes, but as yet I have not had confirmation as to when this could happen.

These two parking ideas are, I believe, exactly what the Doctor ordered for both the business community and shoppers alike in the current economic climate.

I hope that we will soon be able to include DCC in the program with their on-street meter parking.

Until that time please warn everyone NOT to park on-street without buying a ticket (even in the middle of the night) as you will definitely end up with an expensive fine.

It may be better to walk a few extra metres and park for free at the appropriate times in WDDC's car parks across town.

I also want to draw attention to the fact that some of the WDDC car parks are not yet loaded with the DBID designed parking vouchers due to contractual obligations but most participating shops are still honouring them as valid parking vouchers as long as they are dated correctly.

Phil Gordon
Director of Projects – The Dorchester Business Improvement District

Charity christmas cards on sale now

STAFF from the Tourist Information Centre in Dorchester with a selection of the cards available

WITH the festive season fast approaching, residents in West Dorset can support their favourite charities by purchasing their Christmas cards from Tourist Information Centres across the region.

The district council run centres in Dorchester, Sherborne, Lyme Regis and Bridport are part of a national network selling cards for the registered charity Cards for Good Causes.

Over 20 charitable organisations benefit from the sale of these cards, including Cancer Research UK, the British Heart Foundation, and SSAFA Forces Help, as well as local charities like the Weldmar Hospicecare Trust and the Wessex Children's Hospice.

Charities receive at least 75p of every pound, out of which they have to pay for the production and distribution of the cards and any VAT due.

Open mic success

DORSET V staff and volunteers who organised the very first youth Open Mike Night

YOUNG people from Dorset V gathered in the skittle alley at Dorchester's Gurkha Restaurant for the first ever youth Open Mic Night to be held in the county town – and it was a resounding success.

So much so that there are plans to make this a regular event for young musicians.

Dorset V Project Worker Fiona Hunt said: "There was a real desire amongst young people in Dorchester to have a space to perform to friends and peers as well as listen to music by those of a similar age. However, there was really nowhere in town to do this.

"The volunteers have been amazing, designing their own posters, setting up the lighting and the PA system, promoting the event, and perhaps most importantly, performing.

"They have learnt a great deal from the experience, and as the first night has been such a great success we are now planning to make it happen every month."

Co-organiser Keith Hatch said: "The idea came following a recent report commissioned by West Dorset District Council which highlighted the lack of performance space for young people in the town, but also the wealth of local talent.

"Young people have a real enthusiasm to play and perform live music and organise their own events, if only there was a space for them to do so."

The first Open Mic Night featured Emily Griffiths, Lil Dreads, Olly Gale and Hannah Dodarell.

Hannah also helped set up the event as well as singing on the night.

"I thought it was wonderful," she said. "I will definitely continue to help organise and perform at future events. It has really boosted my confidence singing in front of such a supportive crowd."

If you are a young musician and would like to get involved in playing or organising future Dorset V Open Mic Nights, contact Fiona Hunt on (01305) 757027 or email fionahunt@dorsetyouth.com.

TTS Electrical

Tower Hill Technical Services (T.T.S) Was established in 1987. Since then we have established a solid reputation as a family run company providing Aerial, Satellite, Electrical and Solar PV Installations both for Domestic and Commercial clients.

- Free Survey and Quotation
- Solar PV Systems
- Generator installations
- Complete Rewires
- Consumer Unit Replacements
- Extra Sockets & Lighting points
- Electrical Inspections
- Aerials for TV, FM, DAB
- Data & Phone Systems
- CCTV

Call us: 01305 300 148 or 01929 448 001
Email us: mike@tts-media.co.uk
Visit us: www.ttselectrical.co.uk

PORTLAND STONE LTD
SKIP HIRE
ALL SIZES
BEST PRICES
QUALITY SERVICE
Tel ~ 01305 860044
www.portlandskips.co.uk

Film premiere for volunteer groups

By Anita Harries

DORSET V and the Friendship Club held a Volunteer's Celebration Event at the Dorset Youth Association Headquarters in Dorchester to launch a very special documentary – "Me In My Community".

This short, but very moving and informative film, made by ITV Fixers and a wonderful piece of collaboration between Dorset V and the Friendship Club, reflects the positive contribution people with additional needs can make to their community.

It is also a wonderful way in which they can spread this message, demonstrating just how capable these people are and maybe encouraging more to take part in the many volunteering opportunities that are out there.

Kate Oz from ITV Fixers came along to personally thank everyone who took part in the project, from Laura Kerr of the Friendship Club and Dorset V Project Worker Fiona Hunt to the stars of the show itself, the Friendship Club members.

Kate said: "It was fantastic to work on this project with Laura, Fiona and all the volunteers, and I must thank them for all the hard work they put in.

"They have produced a really valuable piece of film to demonstrate their many capabilities to the wider community."

Kate presented the stars of the film with a certificate to mark their achievements, along with a DVD of the film itself.

The evening also provided an opportunity for the many volunteers who came along to tell just a little of the countless activities they partake in.

And there was everything from dog walking, art projects, and distributing ICE cards to opening the post at County Hall, creating a sensory garden and working in the Oasis Kiosk in the Borough Gardens.

This incredible group of adults with additional needs obviously enjoyed making their film, and throw themselves into any volunteering opportunity that comes their way with energy and enthusiasm.

They are a valuable part of our community and have a great deal to give, as they so ably demonstrated throughout the evening.

For more information about the Friendship Club please contact Laura Kerr on 07970 240555 or email laura@dorsetpeoplefirst.co.uk.

They aim to help all people with learning disabilities to lead a fulfilling life within the community that embraces and supports them, by providing fun, friendship and equal opportunities.

FIONA Hunt, Laura Kerr and Kate Oz with members of the Friendship Club at the Volunteers Celebration Event

Advertising Doesn't Need To Cost The Earth!

Call the *View* team for advice on promoting your business today on 01297 446145

Lest we forget... Dorchester remembers

STANDARD bearers young and old form a guard

LOCAL youth organisations including the Brownies were on parade

By Stuart Broom

A HUGE crowd of around 2,000 people gathered at the War Memorial in Dorchester on Sunday to pay their respects at one of the largest Remembrance Day services in living memory in the county town.

They joined representatives of organisations and the Mayor and Mayoress of Dorchester and the town councillors to remember those who gave their lives for their country.

Old and young, service and civilian groups gathered to show their support of the armed forces and pay their respects on an overcast morning that started with many of them marching through the town to the service.

The service was marked by the attendance of the Bishop of Sherborne, The Right Reverend Doctor Graham Kings who gave the address at the service led by the Mayor's Chaplain, The Reverend Vicky Thurtell.

Les Cuff read the British Legion Exhortation whilst George Osborne read the Kohima Epitaph. The Mayoress of Dorchester Vonty Phillips read the lesson and the Durnovaria Silver Band provided the music both before and

CPL of Horse Daniel Snoxell of the Household Cavalry regiment pays his respects

THE Mayor of Dorchester Councillor Les Phillips lays the first wreath

Fed up with the roadworks?
Need a solicitor
that you can actually get to ?
Pop up to Poundbury!
We can help
For accessible solutions in
Moving house, Divorce and separation,
Wills and probate, Personal injury claims,
Debt collection and more.
"Support, advice and incisive action"
Client feedback
For sound legal information & care
Plus free car parking & document storage for clients.
Call now 01305 251222
Blanchards Bailey LLP
A Professional and Personal Service
Please quote BB1011
Solicitors
www.blanchardsbailey.co.uk
Stowey House, Bridport Road, Dorchester DT1 3SB

its fallen heroes

during the service.

A record number of over 30 organisations laid wreaths including a number of youth organisations and schools, indicating the public's increasing respect and desire to honour all those that have given their lives.

Among the crowd was 98-year-old Lancastrian James Wilding who was a member of 582 Squadron; part of the RAF Pathfinder Force in the Second World War flying Lancasters.

After the service the Mayor and his party took the salute outside the Corn Exchange.

WAR veteran James Wilding (98) joined the crowd

A VETERAN gets a helping hand

THE Royal British Legion standard bearers march to the service

SCIMITAR Troop , a mixed regiment of soldiers from Bovington Royal Armoured Corp who are finishing training and will be deployed to posts in four weeks time on parade

The Science of Christian Healing

A lecture by :
Marta Greenwood

Discover:
-How healing through prayer is practical and reliable
- How you can put effective prayer into practice bringing security and healing to your life

Sunday 28th November at 3pm
Brownsword Hall, Pummery Square,
Poundbury, Dorchester, DT1 3GW
Free entry

Marta Greenwood, a practitioner and teacher of Christian Science healing, is a former medical nurse whose personal experience of a life threatening illness led her to search for spiritual healing.

Raised in Iran and educated in England, she is now a member of the Christian Science Board of Lectureship and speaks internationally on the healing power of prayer.

www.spirituality.com 07791 086250

Check out the Daily Lift at ChristianScience.com!

Businesses support Julia's House

By Anita Harries

JULIA'S House is Dorset's only children's hospice and provides vital care to more than 100 children across the county with life-limiting conditions.

Many of the children are unlikely to live beyond the age of 18, and the hospice at Corfe Mullen complements the work of the Julia's House Community Team.

Nurses and carers travel the county providing life-changing support to families in their own homes.

And in addition to this support, the Julia's House team provide skilled play therapy, music therapy and complementary therapies for children, as well as offering families social events and sibling events to help relieve the pressure on their everyday lives.

But all this costs money, and two Dorchester businesses recently presented cheques to Julia's House to help them continue the wonderful work they do.

Staff at Marks and Spencer held a bucket collection on their tills for 100 days, and thanks to the incredible generosity of themselves and their customers they managed to raise the magnificent sum of £1,320.00.

Caroline Pitcher, fundraising co-ordinator at the Dorchester branch said that staff were delighted to nominate Julia's House as their charity.

Collecting the cheque on behalf of the hospice, Bunty Powell, chairperson of the Dorchester Friends of Julia's House, said: "I am overwhelmed by the amazing response to this appeal by Marks and Spencer staff and customers, and am delighted to accept this cheque.

"You can be assured the money will be put to very good use"

Another store with a big heart is Goulds of Dorchester.

A recent fashion show held in the store on behalf of Julia's House was a huge success, resulting in a cheque for £425.00 being handed over to Sue Miles from the hospice.

And as well as this generous donation from the proceeds of the ticket sales for the fashion show, volunteers from Julia's House also raised £330 on the night by holding a raffle and organising a charity stall.

Support from local businesses as well as the wider community is vital to ensure the important work carried out by organisations such as Julia's House can continue.

BUNTY Powell receives a cheque from Marks and Spencer store manager Joanna Wardman watched by members of staff

SUE Miles from Julia's House receives a cheque for £425.00 from Teresa Woolley, managing director of Goulds

Use the power of the View to promote your business.....

LEAFLET DISTRIBUTION

IN ALL VIEW FROM TITLES IN WEYMOUTH, DORCHESTER, BRIDPORT, BEAMINSTER and LYME REGIS

23,500 Copies Every Week

(We can also offer 8,000 copies in South Somerset)

Costs from £29 per Thousand, minimum A5

We can also design your leaflet and arrange printing at competitive prices

10% discount for View From Advertisers

Contact Philip Evans on

view from newspapers

01297 446155 For Details

M&e

All fired-up for college training

NEW forgework training facilities at Kingston Maurward College have been officially opened by the campus' very own celebrity.

Lecturer Simon Grant-Jones, who stars as the blacksmith in the BBC series "The High Street: Turn Back Time", was on hand to fire up the college's new forges.

The new forgework department features ten forges and will double the number of students able to study this subject at any one time.

"They replace the old room we had which had two forges and was sometimes difficult to work effectively with," said Simon.

"These new forges have been designed for us by The Blacksmith Guild in Devon and built by our existing forgework students as part of their course."

The eight new modern bottom blast forges join the college's two former ones in a converted barn on campus, which had previously been used for storage.

Students also constructed benches and stainless steel hoods for the forges and some also came in at weekends to do the work.

Simon says he thoroughly enjoyed his time on the BBC show and says he hopes it will inspire a new generation of blacksmiths.

Places still available on Simon's next Blacksmithing Craft course, starting on November 16th.

SIMON Grant-Jones with college principal Clare Davison and students in the college's new forgework department

FROM left Simon Sharpe, Staff Nurse, Alex Coulter, Arts Co-ordinator (back), Liz King, Medical Services Manager (front), Jean O'Callaghan, CEO, Pat Gallagher, Outreach Librarian, Rodolfo Parulan, Medical Microbiologist

Hospital's heroes photographed

WINNERS of a staff photographic competition at Dorset County Hospital have been announced.

The theme, "Unsung Heroes", aimed to show aspects of the hospital and its staff members that usually go unnoticed by the vast majority of hospital users. The competition was supported by several local businesses.

Jackie Henville, Arts Administrator for the charity, Arts in Hospital, which organised the competition said: "We thought it would be good to show what goes on in departments and offices behind the scenes; kitchen staff, porters, cleaners and other support staff who are vital to the smooth running of the hospital."

She added "With the support of several local businesses we were able to offer some great prizes as well as get the photographs enlarged, printed and mounted; so we are very grateful to Profolab Imaging Ltd from Weymouth, Lam-Art Exhibition and Display Ltd, and Trinity Photographic from Dorchester, and photographer, Mike Smithwick, from Bridport."

All staff members had the opportunity to vote for the winning entries online and the hospital's new Chief Executive, Jean O'Callaghan presented the prizes to the winning photographers: Rodolfo Parulan; Pat Gallagher; Simon Sharpe; Liz King; and Lisa Walton.

The photographs will remain on permanent display in the hospital.

Arts in Hospital is a small charitable organisation based at Dorset County Hospital which aims to "Help Dorset feel better".

Started in 1987 by the then Vice Chairman of the hospital, Val Pitt-Rivers, Arts in Hospital was awarded an Arts Council England Lottery award which funded much of the hospital's collection of contemporary artwork.

Arts in Hospital is wholly dependant on charitable grants and donations to support the maintenance of the collection and the projects with patients, staff and the community.

PAT Gallagher, Outreach Librarian with her photograph, "Balancing the Books"

RODOLFO Parulan, Microbiologist with his photograph, "Mad Scientist"

Launahurst trading as Launa Windows, Bradley Mill, Bradley Lane, Newton Abbot, Devon TQ12 1LZ. Written quotations on request subject to status. Example £1999 over 36 months = £55.53 per month. Total price Typical APR 0% £55.53 x 36 = £1999. Price includes VAT & installation **(All offers subject to survey)**. Full TEN year Guarantee against normal use. Offer restricted to one per household. **Egress Multi Locking Points determined by window size. We reserve the right to withdraw this offer at any time. *Offer for any size, any design, 1 opening vent, Concept windows, and any door (Excludes Patio Doors). Non negotiable, subject to availability. ALL DISCOUNTS AND OFFERS ARE VALID AT TIME OF QUOTATION ONLY AND CAN NOT BE USED IN CONJUNCTION WITH ANY OTHER OFFER.

New organisation makes it easier to sell your handicrafts

FOR many people who work from home producing a whole range of arts and crafts items, promoting and selling their work can be a problem, ***writes ANITA HARRIES.***

Many cannot afford to run a shop so rely on market stalls and trade fairs to sell their wares.

Outside you are constantly battling the elements, while trading inside can be costly and very often limited to one-off events.

Jan March has been promoting and selling jewellery and beads in West Dorset for the last two years, and she recently got together with several trader friends to set up a new organisation called My Events.

Its aim is to run regular arts, crafts, curiosities and home produce fairs locally, all under one roof.

They are working towards attracting at least 30 different traders offering such diversity as art, pottery, jewellery, sculpture, wood crafts, hand made cards, home produce, curiosities, embroidery, and knitted crafts.

They also understand the importance of advertising and marketing, and this will be offered to each trader on a regular basis.

My Events will both promote and advertise those trading at each of their events, allowing members of the public to know exactly what is available and where and when they will be taking place.

Perhaps another important aspect of My Events is to offer a regular platform or opportunity for new traders starting their own business, along with established artists of any age, and students wanting to exhibit their work to the public, encouraging them and helping them promote these opportunities before, during and after each event.

Totally self supporting, with no grants or benefits from any government body or other organisation, they have a belief that working together can work. My Events will be launched at their Christmas Weekend Arts and Crafts Fair at the Willowbed Hall in Chickerell on Saturday 18th and Sunday 19th December. Entry is free and the doors will open at 8:15am on both days.

Following this initial event, My Events will have a short break before starting again in February 2011, offering regular fairs at the same location.

And during the course of the year they hope to make their presence felt in Dorchester, Bridport and Portland as well.

They aim to attract more local traders to come on board, and participate and engage with local communities to spread the word, with a view to eventually holding weekly events.

So if you are a local craftsperson looking for an outlet for your talents keep an eye on the local press for details of their events, go along and find out more. You will be made very welcome.

Work begins on coast road safety project

WORK has begun on a £1 million project to improve safety on the B3157 coast road between Bridport and Weymouth.

The B3157 Road Safety Partnership Project has received £1million in match funding from Dorset County Council and the Department for Transport to identify innovative ways to drive down the number of collisions on this scenic route, which has a history of serious collisions.

Measures now being installed to improve safety include:

- replacing all cats-eyes along the sections not previously improved, ensuring consistency along the route;
- locating centre lines only at identified hazards, such as bends, dips and junctions (existing centre lines at non-hazard locations will be allowed to wear away);
- refreshing sections of edge lining along the route;
- removing unnecessary road signs following a sign clutter audit;
- tidying up lay-bys, including removing debris, defining the edges and planting vegetation;
- reducing the speed limit between Portesham and Chickerell to 50mph.

These improvements follow earlier work on the longer, rural sections between the villages that were resurfaced two years ago.

They have been developed by the county council following consultation with local communities along the route.

Proposals for safety improvements within the villages, including village 'gateways' to make motorists more aware they are entering a built environment, have also been developed following consultation with local communities, which are represented on the project board by the parish councils.

The gateways will include narrowing the carriageway at the entrance and exit to the village while maintaining two-way traffic flow, areas of coloured buff grit surfacing and village nameplates on wooden frames designed to enhance the sense of local distinctiveness.

The proposed designs are being presented at parish council meetings, with construction scheduled for the early 2011.

Peter Finney, Dorset County Council Cabinet member for transport and chair of the project board, said: "Through this innovative project we expect that the improvements will reduce the number of serious accidents on this, one of our most scenic roads.

"The thinking behind our approach is to make motorists much more aware of the road and other road users and concentrate their minds on safety."

For more information, go to www.dorsetforyou.com/b3157 coastroad

Choral treat at Worship Day

MUSIC in Worship Day came to the Dorford Centre in Dorchester and incorporated a whole range of workshops covering everything from traditional to modern music, formal to informal, and instrumental and mixed groups.

Workshop leaders included Robert Fielding, the director of music at Romsey Abbey, church music adviser for the diocese of Salisbury, and a keen promoter of organ playing among young musicians, and Trevor Jarvis who specialises in choral direction and plainchant.

Paul Taylor, the archdeacon of Sherborne offered workshops on Music for Evensong and the Eucharist, while Ralph Cree and Glyn Bush led sessions on rhythm and drumming.

It was a wonderful opportunity for musicians of all abilities to try out something new or fine tone talents already in place but in need of some gentle improvement.

Beginning and ending with worship, perhaps the highlight of the day was the keynote speaker, David Ogden.

Renowned as a conductor and composer and very much in demand as a conductor and director of choral and church music workshops, courses and festivals, he runs 10 choirs in Bristol and is a great ambassador for encouraging young musicians through the church door.

SPECIAL guest David Ogden warms up the vocal chords

He was a superb choice to open the Music in Worship Day.

"Making Music at the Door" was a wonderfully illuminating talk on musical experiences within the church.

He was both knowledgeable and inspiring, humorous yet with serious undertones, and a tremendous advocate of creating a greater vision for music in our churches.

He warmed up the audience as well as warming up the vocal chords, and demonstrated just why he is in so much demand where ever he goes.

Organiser of Music in Worship Day, Jill Minchin, said: "I am so grateful to the staff at the Dorford Centre for being so supportive of this event. Their organisation has been first class, for which I am eternally grateful, all of which helped make the day the success it has undoubtedly been."

A WIDE variety of workshops were suitable for musicians of all ages

Baking with compassion

COMPASSIONATE Dorset will be holding a "Compassionate Christmas"stall in South Street, Dorchester on Saturday, November 27th where they'll be showing local people how to shop for high welfare meat and dairy and offering free Good Food Shopping Guides and meat-free Christmas recipes.

This is just one of many events the charity are hosting in the lead up to Christmas.

A shocking 80 per cent of meat and dairy products consumed over Christmas will have been intensively farmed.

Compassionate Dorset is the local supporter group for Compassion in World Farming who campaign peacefully to end factory farming. The group are also celebrating their first birthday.

As well as raising awareness for animal welfare, the group have ben taking part in "Bake with Compassion" week, where they held a number of events and fundraisers.

Compassionate Dorset Co-ordinator Anna Celeste Watson said: "As well as raising awareness for farm animal welfare and empowering consumers to make more compassionate choices when buying food, so far our group's Bake With Compassion efforts have raised over £150 for Compassion in World Farming and still counting, so I'd like to thank all our members for their hard work, and the people of Dorchester for supporting our vegan cake sale."

DISCOUNT FURNITURE STORE
~ CARPET ~ BED CENTRE ~

BIGGEST SELECTION OF SOFA BEDS SOLD LOCALLY!

BE PREPARED THIS CHRISTMAS FOR YOUR FRIENDS & FAMILY TO COME & STAY

OVER 20 SUITES IN STOCK

GENEVA - COSY CORNER
BEAT THE VAT RISE!!
£799 IF ORDERED AND PAID FOR IN DECEMBER

TABLES AND CHAIRS
Make sure you have enough seats for everybody this Christmas! From £189

OVER 40 BEDS IN STOCK

FREE PARKING

Gainsborough Rest Assured LA Z BOY Alstons Myers WIEMANN Slumberland Celebrity Sherborne Kingstown Silentnight Sealy Lebus Upholstery Caxton BUOYANT

AT LONG LAST ALL THESE MANUFACTURER'S PRODUCTS CAN BE VIEWED UNDER ONE ROOF ONLY AT
DISCOUNT FURNITURE STORE~ CARPET ~ BED CENTRE

Dorset's Leading Family Owned Independent Home Furnishing Store

Established in Bridport over 20 years

Windsor 2 seater & 2 armchairs £649

Metal action sofa beds from £329

Myers Charisma 2 Drawer Divan £349

DECEMBER DEALS IN THE CARPET DEPARTMENT

WEMBLEY our most popular twist is now in stock in 2 colours. Same quality...better price. £6.49 yd /£7.76 mother colours still available to order at normal price £9.25yd / £11.06m

COTTAGE BERBER is now in stock in the ever popular nutmeg colour. 100% wool for only £7.29yd/ £8.72m. Other colours available to order at normal price £9.99yd / £11.95m

MULTISTRIPE AND TURBO
Great value felt back carpets... Ideal for lets. Just £3.99yd /£4.77m

STAINSAFE OLYMPIA Last call for this stainfree twist. Final 3 rolls now in stock at a bargain £4.99yd /£5.97m. Get it while you can... when its gone its gone!

R 10 RATED ANTI SLIP VINYL
6 rolls in stock. All at £4.99yd /£5.97m
But don't forget the other 500 we do as well... available to order in 4 widths on our zip speed 2 day order system.

REMNANTS from cupboard size to room size starting from just £3

Thinking of re-carpeting for Christmas? Then now is the time to come in... we still have capacity at the moment.. but the diary is filling up fast!

Let Us Help You Turn Your House Into A Home

Open: Mon - Fri 9.15am - 5.15pm Sat: 9.15am - 4.15pm

You will find us at: Unit 38, St. Michael's Trading Estate,
For further information, please telephone on:

(01308) 422200

Christmas comes early thanks to Drama Club

"THE much loved story of a Christmas Carol is funny, tragic, and a little scary. The story of a man who is too much afraid of the world, learning to live fully in the past, the present and the future, touches us all."

These are the words of Anne Reeve, who quite brilliantly directed the latest offering from Dorchester Drama Club, "A Christmas Carol", and more than accurately describes what turned out to be a superb evening's entertainment.

The set, the costumes, the characters were all cleverly put together and even more cleverly executed, and the whole thing came together as only Dorchester Drama Club can do.

A CHORUS of five keep the play moving along

By Anita Harries

A chorus of five – Maggie Ansell, Peter Wheeler, Georgie Willis, Kitty Sansom and Johnny White – set the scenes, changed the moods, joined in the action, and kept the play flowing from one ghostly apparition to another without detracting from the unfolding story.

And Trevor Williams was absolutely incredible as Scrooge. Charles Dickens definitely had him in mind when he wrote the book!

His stage presence was second to none, his timing perfect and his acting mesmerising. And every member of the cast, from Colin Clare as Jacob Marley to Jack Dunne as Tiny Tim and Young Scrooge, supported Trevor to the best of their ability and created a play that was brilliantly performed and a pleasure to watch.

Many of the cast members played more than one role and did so without hesitation.

Lee Stroud can turn her hand to any character she falls upon, Nick Heape made an excellent Ghost of Christmas Present, and Lindsey Maton portrayed the silent but eerie Ghost of Christmas Future.

Every person who took to the stage, in whichever guise, deserves a mention. The carol singers added a delightful festive touch, and it was heart-warming to see so many children taking an active role.

A Christmas Carol was a very ambitious undertaking for Dorchester Drama Club, but one they carried off with distinction.

They all worked incredibly hard on this play and the audience enjoyed every minute.

The music, the ghostly atmosphere, the humour and the festive fun all combined to bring the audience into a Victorian Christmas.

And one will never be able to read the novel again without picturing Trevor Williams in a white nightshirt, wending his way from past to present to future, with Charles Dickens embedded in his very soul from head to toe.

A REFORMED Scrooge greets the Cratchitt family on Christmas Day

THE ghost of Christmas Present takes Scrooge on a journey

WEYMOUTH COLLEGE

OPEN EVENING

WED 24TH NOV
5.00 – 8.00PM

TAKE A STEP TO A BRIGHTER FUTURE

Our A Levels and vocational courses produce excellent success rates and both study routes can lead to university and directly to employment.

Students get the opportunity to strengthen their CVs and UCAS statements with an exciting choice of enrichment activities.

Why not visit us to see our facilities, meet our students and find out more?
- Parents' talk
- Campus tours
- Career guidance

For a full programme of the evening visit:
www.weymouth.ac.uk/opendays

FOR MORE INFORMATION, CALL 01305 761100 OR VISIT
www.weymouth.ac.uk

Weymouth College
Learning for Life

The Terrace Arts Café

THE Terrace Arts Café in Seaton offers an array of delicious and affordable vegetarian, vegan and gluten-free dishes, all cooked fresh to order. The café isn't just for people with a specialist diet, infact 90% of our regular customers aren't vegetarian or vegan they simply enjoy the original dishes on offer. All meals are cooked on the premises using organic, fresh and local ingredients, everything on the menu is suitable for lacto-vegetarians we do not use eggs, meat or fish in any of our dishes. We endeavour to serve quality meals in a relaxed and friendly environment. The café has been open now for two years and has regular customers who enjoy coming in for a coffee and slice of cake or a three-course meal.

All coffee is ground to order using only the finest organic and fair-trade beans in our Italian coffee machine. We add freshly filtered water and organic milk is then steam frothed accordingly, all that contain milk are available with cows milk or soya milk. Various tempting breakfast options, starters/light bites, coffee time treats and afternoon tea options are available throughout the day. Main meals are varied and specials are available daily along with puddings.

The café is open every Friday and Saturday night, the regular menu is available during the evening along with other specials, booking is always advisable for evening dining.

Contemporary artwork is displayed in the café including Glass, Metals, Ceramics, Jewellery and Paintings. Why not visit The Terrace Arts Café for relaxing ambience and quality dining. We have been shortlisted for a national competition. Our opening times are Tuesday- Saturday 10am-5pm

Friday and Saturday evenings and 11.30am-3pm on Sundays. For further details please call 01297 20225.

Complete Meats

ORGANISING everything for Christmas is hard work and can be quite stressful, especially as there are so many things to think about. At Complete Meats we have made at least part of your food shopping a little easier. If you are feeding family or friends this year then give the Complete Meats Christmas Dinner Box a try. It contains enough meat for up to 8 people and includes a boned and rolled turkey crown (no waste or awkward carving), our award winning pork chipolatas and sausage meat, streaky bacon, stuffing mix and a jar of cranberry sauce. All this for just £29.99. If you still like the idea of a traditional turkey, other poultry or meat, then we continue to use local suppliers to ensure the best quality. Our lovely own gammon hams are made using free range pork and home cured, delicious hot or cold.

Please call into one of our shops in Axminster (tel: 01297 631506), Honiton or Chard - we are taking orders already! We look forward to serving you this Christmas and would like to thank you in advance for supporting your local farmers and traders.

THE terrace ARTS cafe

6 Marine Crescent, Seaton EX12 2QN - 01297 20225

Vegetarian, Vegan & Gluten Free

Quality food served all day
in a fully licensed relaxed and
friendly atmosphere overlooking
the spectacular Jurassic Coast.

*Comtemporary artwork
including glass, metals, ceramics,
jewellery and paintings*

Tuesday - Saturday
10.00am - 5.00pm
(Open Friday & Saturday evenings)
Sunday 11.30 - 3.00pm

www.artannapola.com

Christmas Menu

STARTERS:
- Cream of Butternut squash soup
- Fresh fruit plate
- Cashew nut & olive pate with Melba Toast
- Creamy Garlic Mushrooms on toasted crustini bread
- Artichoke & watercress salad with blue cheese dressing
- White asparagus, oranges & olive salad with sherry dressing
- Watercress & potato croquettes with side of sweet chilli sauce & fresh lime

MAIN COURSE:
- Carrot & Cashew Nut Roast
- Brocolli & Creamy Cheese 'en Croute
- Mushrooms stuffed with Bread Crumbs, Parsley & Garlic
- Tuscan Tart; Olives, Tomatoes, Basil & Peppers on Puff Pastry
- Roasted pepper stuffed with rice, herbs etc. with a fava bean & carrot sauce

Your choice of one of the above served with:
*Crunchy Roast Potatoes *Veggie Gravy
*Brussel Sprouts with Chestnuts
*Bread Sauce
*Cranberry Sauce Carrot & Swede Mash
*Parsnip Roulade
*Apricot & Walnut stuffing

DESSERT:
-Warm orange sauce over mince Pie & Ice Cream on side
-Christmas Pudding with Custard
-Fresh fruit salad plate with pouring cream on side
- Braised Pears in warm Red wine & Cinnamon sauce served with ice cream
- Cheese & biscuits
- Dark Chocolate Sponge with Custard

Followed by Coffee and an After Dinner Mint.

Luxury cracker & three course meal for £22.50

CHRISTMAS ORDERS
NOW BEING TAKEN

LOCALLY PRODUCED TURKEY,
GOOSE and DUCK.

Prime local beef, free range pork,
gammon ham, game and lots more. Also...

CHRISTMAS
DINNER BOX
just £29.99

The box contains enough to feed 8 people

COMPLETE MEATS

AXMINSTER • CHARD • HONITON
www.completemeats.co.uk

The Cinnamon Tree

THE Cinnamon Tree offers its patrons premium Indian Cuisine in East Devon with a wide range of refined dishes. The warm hospitality of the staff combined with the stylish and comfortable decor of the restaurant go a long way to providing their customers with a memorable dining experience. Remaining faithful to authentic Indian cuisine, a wide variety of diets are catered for, with a range of healthy curries available. The takeaway menu is also full of the same beautiful dishes as the main restaurant menu, so customers can enjoy all the great dishes at home as well as in the restaurant, with the added bonus of a free bottle of wine for every take away order over £30.

The Cinnamon Tree is available for all types of special occasions, and is now taking bookings for Christmas parties. So whether you are celebrating Christmas, a birthday, wedding anniversary or just want to catch up with all your friends, their friendly staff will be happy to oblige. Please call 01395 514190 to book.

Sweetlands Country Fare

DEEP in the heart of East Devon lies a small farm and catering company, producing Aberdeen Angus beef for you to buy fresh (pre ordered) or as delisious pie's ,meet Gerald at the local markets to discuss your order and to be tempted to buy some tasty sweet or savoury delights. Have you tried the legendary 'turkey, cranbury,and home-made stuffing pie' ?

We also have sugar free christmas cakes and pudds., not naughty, but nice. We also cater for weddings parties so if you want to discuss menu's and orders, call Pam, (from 2pm, office closed Thurs)

Colyton Butchers

Festive treats at Colyton Butchers

AS CHRISTMAS is now fast approaching we have listed below our Christmas fare all available to be ordered now in time for the big day. Orders can either be collected from the shop or delivered free of charge.

Traditional oven ready farm fresh Turkeys which are locally reared start at a mouth watering £2.75 lb, Bronze £3.00 (price is dependant on size) please order ASAP to avoid disappointment.

Our Turkey roasting Platter was a big hit last year so we have included them again this year at only £28.95 this includes a boned and rolled local Turkey breast joint, sausage meat, chipolata sausages, streaky bacon, stuffing, bread sauce, and cranberry sauce, fantastic value for money.

Other festive treats all available at the shop include:

Farm Fresh Geese, Chickens, and Ducks.
Breast of Turkey, Ox Tongues, English Gammon,
Gammon Joints, Home Cooked Gammon Joints
Prime Rolled Rib/Sirloin/Topside, Fore Rid Beef on Bone
Rolled Leg Pork, Home Made Sausage Meat/Chipolatas/Cocktail
Pheasant, Partridge, Pork Pies, Scotch Eggs, Gala Pie, Meat Pies
Home Cooked Sliced Ham, Tongue, Pork, Beef
Smoked Haddock, Scotch Kippers, Salmon Steak, Prawns
Patchwork Pate, Luxury Stuffing's, Home-made Quiche, Wide selection of Cheese and Creams
Christmas Puddings, Mince Pies, Christmas Cake, Pickles, Chutneys, and Bread

Call now to order from your multi award winning Devon Butchers which is on your doorstep

The Cinnamon Tree
Indian Cuisine

Premium Indian Cuisine in East Devon

Free bottle of Wine on orders over £30
Takeaway only

Business Lunch Monday - Friday
3 Courses - £11.95

Opening Times
7 days a week 12pm - 2pm 6pm - 11pm
Including Bank Holidays

The Cinnamon Tree Indian Restaurant & Takeaway,
2 Radway Place, Vicarage Road, Sidmouth, Devon EX10 8TL
Tel: 01395 514190 or 01395 576856
www.cinnamontree-sidmouth.co.uk

Turkey Roasting Platter
Feed a family of 6-8 Easy to carve No waste!

- Boned and rolled local turkey breast joint 4-5lb
- 8 award-winning pork chipolata sausages
- 8 streaky bacon rashers
- 1lb award-winning sausagemeat
- 1 packet of stuffing
- 1 packet of bread sauce
- 1 jar of cranberry sauce

Brands may vary to those shown

We're also taking orders for local, free-range turkeys, chickens, ducks and geese!

COLYTON BUTCHERS
A Real Devon Butchers

Order hotline 01297 552334 Credit cards welcome Free local delivery

Cut Out and Keep Reference Guide for Winter Emergencies

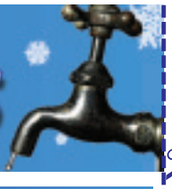

CUT OUT AND KEEP

Heating & Plumbing

NICK SPOKES

Heating and Plumbing

- ✔ Boiler Servicing, Repair & Maintenance
- ✔ New Central Heating Design & Installation
- ✔ Landlord Gas Safety Certificates
- ✔ Kitchen, Bathroom & Shower Fitting
- ✔ All General Plumbing Work
- ✔ Prompt, reliable service

Gas Safe Register

Call: 01305 549018 Mob: 07765 192392

Email: nickspokes@hotmail.com

Fencing & Decking

TMH FENCING Est. 2003

Your Local Fencing & Decking Specialist

Quality Workmanship

- For all types of fencing & gates
- Decking
- Sheds
- Timber Structures
- Hard Lardscaping

For a free quote, please call:

(01308) 423935 • 07866 395858

Electrician

barrett electrical

www.barrett-electrical-services.co.uk

Domestic and Commercial

NICEIC approved

Electrical Inspections • Appliance testing

Out-of-hours emergency repairs

Fire Alarms • Emergency light installations

T: 01305 826146 M: 07900 055304

Drainage

A & P Drainage

For all types of commercial & domestic repairs

Blocked drains • Jettings • Repairs

Drain & sewer maintenance

24/7 call out • Surveys • CCTV

T: 01305 789096 M: 07887 572504

Chimney Sweep

CHIMNEY SWEEP SERVICES LTD

GLYN YORKE

Brush and Vacuum Sweep
Fully Insured
Specialist in Multifuel Stoves
Chimney Linings Service

NACS

HETAS Registered Stove Installer

Bird Guards, Chimney Cowls and Stoves fitted

Certificates for thatched properties

01297 678549

Traditional Lucky Sweep

Established 1992

A CLEAN CHIMNEY IS A SAFE CHIMNEY

Winter Servicing

car centre.co.uk

www.rousdon

YOUR LOCAL FRIENDLY

MOT CENTRE

MOT's while you wait

SERVICING AND REPAIRS

CAR SALES

TYRES AND EXHAUSTS

Tel. 01297 444544

Rousdon Car Centre, Rousdon Garage,Rousdon, Lyme Regis DT7 3XW

THE BAY

HOTEL CAFÉ BAR BISTRO

MARINE PARADE LYME REGIS

MID WEEK SPECIAL (EVENING ONLY)

2 COURSES £16/ 3 COURSES £20.00

STARTERS

SOUP OF THE DAY

CHICKEN CAESAR SALAD
WITH BABY GEM, ROCKET, PARMESAN SHAVINGS, CROUTONS AND DRESSING

PRAWN AND CRAYFISH COCKTAIL
WITH A MARIE ROSE SAUCE

MAINS

GRILLED SALMON FILLET
WITH A CHIVE, WHITE WINE AND GARLIC CREAM SAUCE
SERVED WITH A HERB MASH

PAN FRIED PORK MEDALLIONS
TOPPED WITH PARMA HAM, CREAM AND PARMESAN CHEESE ON A TOMATO AND BASIL SAUCE SERVED WITH SAUTEE POTATOES

CHAR GRILLED CAJUN SPICED CHICKEN BREAST
WITH LYONNAISE POTATOES AND A SOUR CREAM AND CHIVE DIP
SERVED WITH SIDE SALAD

BAKED BELL PEPPER
FILLED WITH A VEGETABLE RAGOUT AND LENTILS TOPPED WITH BUFFALO MOZZARELLA
SERVED WITH SIDE SALAD

THE ABOVE ARE SERVED WITH SEASONAL VEGETABLES

DESSERTS

STRAWBERRY CHEESECAKE BROWNIE
SERVED WITH POURING CREAM OR ICE CREAM

APPLE AND RASPBERRY CRUMBLE
SERVED WITH CREAM OR ICE CREAM

TRIO OF CHEESES
WITH CRACKERS GRAPES AND CELERY

SUNDAY ROAST

(SAMPLE MENU)

STARTERS

CHEF'S HOMEMADE SOUP
BEEF, TOMATO AND VEGETABLE

CRISPY BATTERED KING PRAWNS WITH A SWEET CHILLI DIP
(SUPPLEMENT £2.50)

MAINS

ROASTED TOPSIDE OF BEEF
SERVED WITH HORSERADISH SAUCE, ROAST POTATOES AND HOMEMADE YORKSHIRE PUDDING

ROAST LOIN OF PORK
WITH ROAST POTATOES, SAGE AND ONION PORK STUFFING, YORKSHIRE PUDDING AND APPLE SAUCE

PAN FRIED SEABASS
WITH A SWEET PEPPER PUREE AND HERB MASH (SUPPLEMENT £3.50)
ALL THE ABOVE SERVED WITH FRESH SEASONAL VEGETABLES

DESSERTS

STRAWBERRY AND COINTREAU CHEESECAKE
SERVED WITH DOUBLE CREAM

TRIO OF CHOCOLATE
BROWNIE, CHOCOLATE ICE CREAM AND FLAKES

STARTER £4.50
MAIN £9.25 - UNLESS STATED
DESSERT £4.50

CHRISTMAS PARTY £25.00

STARTERS

CREAM OF PARSNIP SOUP
WITH SPICY CHORIZO, PARMESAN AND PARSNIP CRISPS
(CAN BE MADE WITHOUT CHORIZO FOR VEGETARIANS)

SMOKED SALMON ON POTATO BLINIS
WITH PICKLED VEGETABLES AND CREME FRAICHE

HOMEMADE COARSE PORK AND CHICKEN TERRINE
WRAPPED IN STREAKY BACON WITH A WINTER FRUIT CHUTNEY

STUFFED FLAT CAPPED MUSHROOMS
WITH GOATS CHEESE AND FRESH BASIL CRUMBS

MAINS

PAN FRIED 8oz MINUTE STEAK
WITH GARLIC BLACK TIGER PRAWNS AND HOMEMADE CHIPS

ROASTED GUINEA FOWL BREAST
WRAPPED IN BACON WITH A TARRAGON AND GREEN PICKLED PEPPERCORN SAUCE

STEAMED PAUPIETTES OF LEMON SOLE
FILLED WITH A SMOKED TROUT PATE, SERVED WITH A CRISP DRY WHITE WINE, GARLIC, DILL AND CREAM SAUCE

PASTA PENNE BAKE
WITH BOURSIN CHEESE, GARLIC, WHITE WINE AND VEGETABLES, FINISHED WITH CREAM

DESSERTS

AMARETTO LIQUEUR FLAVOURED PANNA COTTA
WITH BALSAMIC STRAWBERRIES

TRADITIONAL CHRISTMAS PUDDING
WITH BRANDY SAUCE

WARM BLACK CHERRIES IN KIRSH AND VANILLA ICE CREAM
IN A BRANDY SNAP BASKET

WEST COUNTRY CHEESES
WITH GRAPES, CELERY AND CRUSTY BREAD

NEW YEAR'S EVE GALA DINNER £39.50

STARTERS

CHICKEN AND CRAB SOUP
CLEAR CHICKEN SOUP WITH A HINT OF CHERVIL AND STRIPS OF WHITE CRABMEAT

MEDLEY OF SEAFOOD
IN A PUFF PASTRY CASE OVERFLOWING WITH SEAFOOD IN A WHITE WINE SAUCE

COARSE PORK AND CHICKEN TERRINE
WITH FARMHOUSE REAL ALE CHUTNEY AND MELBA TOAST

VEGETARIAN SPRING ROLLS
FILLED WITH VERMICELLI NOODLES, SPRING ONION, GINGER, SPINACH, BEANSPROUTS AND MINT SERVED WITH A SWEET CHILLI DIP

REFRESHING LEMON SORBET WITH CHAMPAGNE

MAINS

ROASTED PHEASANT BREAST
WRAPPED IN SMOKED BACON WITH A REDCURRANT, PORT AND JUNIPER BERRY SAUCE

STEAMED LEMON SOLE FILLET
STUFFED WITH PRAWNS SERVED WITH AN ASPARAGUS, MUSHROOM AND TARRAGON CREAM SAUCE

SAUTEED LOCAL CHICKEN SUPREME
WITH A SMOKED BACON, ONION, MUSHROOM AND MADEIRA SAUCE

CRISPY AUBERGINE AND COURGETTE FRITTERS
WITH A MEXICAN TOMATO SALSA SERVED WITH A SALAD GARNISH

DESSERTS

BRANDY SNAP BASKET FILLED WITH LUXURY VANILLA ICE CREAM TOPPED WITH BLACK CHERRIES WITH KIRSH

GATEAU MILLE FEUILLE INDIVIDUAL LAYERS OF CRISP PUFF PASTRY, CREME PATISSEUR AND FRESH FRUIT DUSTED WITH ICING SUGAR

STICKY TOFFEE PUDDING WITH A BUTTERSCOTCH SAUCE AND PECAN NUTS

INDIVIDUAL CHEESE AND BISCUIT PLATTER
WITH A SELECTION OF WEST COUNTRY CHEESES

COFFEE AND PETITS FOURS

t: 01297 442059 e: info@lymebayhotel.co.uk

w: www.lymebayhotel.co.uk

A to Z

A is for Appliances for the home

PEACH ELECTRICAL
Your Local Independent Domestic Appliance Retailer
FREE local delivery & FREE removal*

20 South Street, Bridport
Tel: 01308 456946
Email: sales@peachelectrical.co.uk
www.peachelectrical.co.uk
*on appliances over £200

B is for Bathrooms

TOTAL Plumbing Supplies Ltd
For all your plumbing, heating and bathroom supplies incorporating
TOTAL LUXURY BATHROOMS
Helpful experienced staff
Computer Design Service
www.totalplumbing.co.uk

Unit 11, 12 & 13
Millwey Rise Ind Estate
Axminster
Tel: 01297 631707
Fax: 01297 631002

62c Beeching Close
Chard, Somerset
TA20 1BB
Tel: 01460 239222
Fax: 01460 239221

C is for Computers

FRIENDLY, LOCAL COMPUTER SERVICE
Bridport, Beaminster and surrounding areas
- Hardware installation
- Software installation
- Sales & Repairs & upgrades
- E-mail help • Broadband help
- Networks (Home & small business)
- Virus removal • Data transfering

LA COMPUTER SERVICES
(W) 01308 862528
(M) 07817 648478

D is for Dog Listener

Hounds in Harmony
Resolving behavioural problems experienced with dogs

This is acheived by tuning in to the powerful canine language. The method is respectful, gadget-free and works for all behaviours and breeds.

Qualified 'Dog Listener'
John Hinsley
Tel: 01308 424649
Email: jahinsley@talktalk.net

E is for Elwell Boarding Kennels

ELWELL BOARDING KENNELS

Fully licensed boarding kennels in the heart of the Dorset countryside
No minimum stay

For more information please call:
01308 488923 / 07968 094 771
Or visit us online at:
www.elwellfarm.co.uk
E-mail: nell@elwellfarm.co.uk
Waytown, Bridport, Dorset

F is for Future Dog Food

FISCAL FUTURES DOG FOOD .co.uk
- HOLISTIC
- HYPO-ALLERGENIC
- WHEAT GLUTEN FREE
- 100% COMPLETE DOG FOOD

Available at Pets Direct & Aquatic in Bridport!

01308 455768
www.fiscalfutures.co.uk

G is for Grooming

Debonair Dogz
(A Member of the British Dog Grooming Association)
Professional Dog Grooming
in a warm, friendly, immaculate environment
Limited availability in 2010
Call Debbie for more information and book an appointment
Tel: 01404 831438
Mob: 07966 250441

Unit 2, East Devon Business Park, Wilmington, Nr Honiton, Devon, EX14 9RL

H is for Heating & plumbing

ED HEDGER
PLUMBING & HEATING
BATHROOM FITTING
TILING SPECIALIST
Tel: 01308 427909
Mob: 07765 227176
safe

I is for IT help

Yellow Boat Computers
12 Black Lion Court, Honiton EX14 1PL
Your local computer service centre
Complete repair service
Bespoke systems
Remote Assistance
Homecall service
www.yellowboatcomputers.co.uk
Call Michaela on 01404 45855

J is for Jay Bee

JAY BEE
DON'T WORRY ABOUT THAT HOUSEWORK LET ME DO IT FOR YOU
Cleaning • Dusting • Hoovering
Polishing • Tidying
Reliable & Discreet • Insured
Phone Jane on 01297 444089
or 07746 735754
(covering Lyme Regis and Charmouth)

K is for Kennels and Cattery

Old Lodge Boarding Kennels & Cattery
Lodge Lane, Axminster, Devon. EX13 5RT
Tel. 01297 32216 Fax 01297 34753
web www.oldlodgekennels.com,
e-mail oldlodge@btconnect.com
Open between 9 a.m. and 5 p.m. Monday to Friday, 9 a.m. to 12 noon on Saturday and Sunday.

L is for Locksmith

lock-secure
Your Local Professional Locksmith
- Lock Fitting and Replacement
- 24/7 Emergency call out gaining entry
- Wooden and UPVC door locks and mechanisms
- No hidden charges No VAT
- Safe contractor approved, CRB cleared Engineers
- Property Management & Maintenance

07709 545701
TOP TIP: Store this number on your mobile phone
www.locksmith-dorset.com

M is for Medication

BEAMINSTER PHARMACY
- Crabtree & Evelyn Gift Sets - and NEW scent Iris
- Bronnley gift sets
- Roger and Gallet
- Burt's Bees
- Mason Pearson hairbrushes
- Kent brushes

and much more!

20 Hogshill Street Beaminster
01308 862288
MASON PEARSON Cabinet of Evelyn KENT BRONNLEY

# of Helpful Local Businesses

N is for

N.CAREY
LIGHT HAULAGE & COURIER SERVICES

Delivery and collection of anything, anytime, anywhere

- Home and office removals
- Full loads and part loads
- Individual items
- Door to door same day service

Nigel Carey
Tel: Bridport 01308 427495 -
24 hr mobile 07875 344480

O is for Ottery Office

OTTERY OFFICE & COMPUTER LTD.
www.otteryoffice.com
Cheap Phone Zone

NO CONTRACT MOBILE PHONES!

Treat yourself to an external Hard Drive(from £45) for that all important backup!

Passport Agency Approved
Passport Photos Only £4.99

CONSUMABLES:-
- Original & Jet Tec Ink Carts
- Print & Photo Paper
- Toners
- Ink Refills for HP & Lexmark
- Camera Batteries
- CDR, CDRW, DVDR & RW

COMPUTER:-
- New Build - Tower/Desktop
- Notebook/Laptop
- Upgrades & Repairs
- Parts & Accessories
- Wired & Wireless Network
- Home & Site Visits

OFFICE STATIONERY & SUPPLIES
Phone: 01404 814946
28 Mill Street, Ottery St Mary, EX11 1AD

P is for Printing

AXMINSTER PRINTING CO LTD

- Art and craft supplies
- Computer cartridges and consumables at competitive prices
- Well stocked stationery shop for office, home or hobby
- Printers of private and business stationery, lithographic and short run digital
- Lots of craft ideas for Christmas (eg printed canvas from your photo or artwork)

West Street, Axminster
(Opposite the church next to Bennett and Rogers Opticians)
Telephone: 01297 32266

Q is for Quality fish & chips

LEMON PLAICE

Axminster's Local Chippy

"Where the Best Costs Less"

WE ARE NOW OPEN ON SUNDAYS FROM 5PM - 9PM

Lyme Street, Axminster, Devon EX13 5AU
Telephone: 01297 35888

R is for R J Leaf

R. J. LEAF
The Forge, Powerstock, Bridport, Dorset
Tel/Fax (01308) 485486

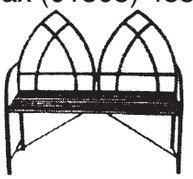

WROUGHT IRON WORK
Gates • Railings • Balustrades
• Victorian Benches • Obelisks
• Security Grills etc
• Repairs and Restoration

S is for Suppliers of toys

SEATON TOY BOX
Games & Toys For All The Family!

Fisher-Price
THOMAS & FRIENDS
Disney

Open All Day, Everyday!
01297 625047
14 Queen Street, Seaton

T is for Taxis

Bill's Taxis

All modern cars,
air conditioned, 4 – 6 Seaters,
8 Seater (Wheelchair Friendly)
* Fully Licenced
*Airports and Docks
*Short & Long Distances
*Shopping Trips
*Contracts Undertaken
*For a friendly reliable service

01308 424728

U is for Upholstery

The Bridport Upholstery Co.
Unit 3 St. Michaels Trading Estate,
Bridport, Dorset DT6 3RR

- Antique and Modern Furniture Re-upholstered
- Feather, Fibre & Foam Cushions to order
- Loose cover service • Large selection of leather / fabric
- Free estimates • Fully insured

Telephone / Fax
01308 422242

www.bridportupholstery.co.uk

V is for valuable treasures

Colyton Antiques Centre
Old Station Yard, Station Road, Colyton,
Devon EX24 6HA Tel: 01297 552339

FURNITURE - COLLECTABLES
STAINED GLASS LINEN - BOOKS
PRINTS - PORCELAIN - TOYS

We have a number of dealers on site offering an interesting variety of stock.

Colyton Antiques Centre is 6 miles from Honiton, 4 miles from Axminster and 2 miles from Seaton. We are very close to the famous Electric Tramway and have our own Car Park

OPENING HOURS
Monday - Saturday, 10am - 4pm.
Sundays and Bank Holidays 11am - 4pm

Also on site: ***DOWNSIZE*** for Dolls House furniture
Email: rod.hunt@tiscali.co.uk

W is for Winter Wardrobe

PANIC DESIGN

We have an amazing range of winter wardrobe essentials for all budgets

WALKING BOOTS, RAIN AND HIKING GEAR FOR ALL AGES IS AVAILABLE

Favourite brands and products available are:
- Irish Knitwear
- Target Dry • Jack Murphy
- Seal Skinz - 100% waterproof and breathable gloves, hats & socks
- OAR Clothing
- Deal Clothing

WE ARE THE ONLY SHOP IN THE WEST COUNTRY TO STOCK THE LIMITED EDITION HARRIS TWEED TILLEY HATS

01297 20900

X is for eXcellent advertising

Advertising Doesn't Need To Cost The Earth!

Call the team for advice on promoting your business today

CALL NATALIE ON 01297 446145
ASHLEY ON 01297 446148
JEMMA ON 01297 446158
TOBY ON 01297 446151
FRED ON 01297 446146

Y is for Yummy Food

Have you organised your Christmas party yet?

We can cater for groups of up to 30 people in this lively and charismatic restaurant in the heart of Lyme Regis.
Please call for more information or to book

44/45 Coombe Street, Lyme Regis, Dorset
T: 01297 445 371
E: info@lymebaykitchen.com
W: www.lymebaykitchen.com

Lyme Bay kitchen

Z is for Zooming around

NEWFOUND MOBILITY NFM
EST. OVER 30 YEARS

NEWFOUND MOBILITY
CHARMOUTH - 01297 560651
www.newfoundmobility.co.uk

FACTORY SHOWROOM ON THE A35
JUST 1 MILE WEST OF
CHARMOUTH ROUNDABOUT
Mobility Scooters
To Suit All - New And Ex Demo's
All At Very Competitive Prices

OPEN TO THE PUBLIC
10am - 4pm Monday - Friday
or by appointment

viewonline24/7
viewfromonline.co.uk

ExperienceBridport & West Bay

To advertise in this feature call:
Jemma on 01297 446158
Natalie on 01297 446145

A weekly feature dedicated to the services and businesses in Bridport and West Bay.

Bridport Mortgage Centre

BRIDPORT Mortgage Centre is the only totally Independent Mortgage Brokers in Bridport. Run by Phill and Sue Morris, with over 25 years industry experience and knowledge.

They offer a professional and friendly, personal service to their clients – whether first time buyers, re-mortgaging or raising capital out of their property. Their Motto is 'Mortgages made easy' and they can help take the hard work out of looking for a mortgage.

Most people start by putting their property on the market and then look for a new home, which is fine but they would recommend that you should establish how much you can afford to borrow, before you go house hunting. This way you can avoid any disappointments and have a clear idea of the property range you can comfortably afford as well as having an agreement in principal available for when you make an offer.

As well as mortgages they also offer various insurances, such as, Buildings & Contents, Life, Critical illness and Mortgage Payment Protection insurance, as well as commercial and liability insurances.

With new interest rates coming in all the time, like the new 2.75% fixed for 2 years available on both purchases and re-mortgages, so pop in or call for an appointment today on 01308 423457.

Your Style Photography

YOUR Style Photography is a unique Bridport based photography service that offers a professional photo studio service and experience in the comfort of your own home.

Family special occasions, nice photos for that special person in your life or the arrival of a new baby. We all wish we had a nice professional pictures done then, don't we?

Your Style Photography bring you a professional studio experience into your house. No need for travelling with all your outfits, no looking for a parking space or for that time when your new born baby is not sleeping.

Your Style Photography comes to you, to your conveneince, whenever it is suitable to you. We bring the lights, backrounds, photography tool and will transfer your home into a photography studio within a few minutes. All we would need is a bit of free space to set up our equipment.

For those getting ready for xmas or looking for that special gift for their loved ones, we are offering a 10% discount for any bookings made in November 2010.

Different finishing, prints or canvas to suit your taste are available. Would you fancy something more modern and trendy, thanks to the digital manipulation we are able to produce amazing fashion portrains.

Full professional retouching comes free of charge.

So if you want to have some amazing picture, do not hesitate and call us now to book your appointment. If you want to have your pictures before Christmas than you better to call us as soon as possible.

We offer a 10% for all the bookings made in November 2010. Do not hesitate and call us now to book your photo session now.

More info can be found on www.yourstylephotography.co.uk or you can ring us on 077 2552 4665.

Hop In The Grapevine

Bridport Music - For all your music needs

BRIDPORT Music is an established family business, which has been trading for over 30 years. On the CD side of the business the shop has built up a reputation for being able to obtain recordings, which people are often unable to find elsewhere. A superior ordering service is offered with most items being obtained within one week. Bridport Music has built up expertise in tracking down more unusual products. This can take longer but the staff rarely admit defeat. The shop stocks a varied range of CDs and music DVDs – current or new and back catalogue including Rock & Pop, Classical, Jazz, Folk, Blues, Dance, Irish, Country, Reggae, World etc.

The shop also stocks a growing range of musical instruments (guitars, ukuleles, woodwind etc.) and books, audio equipment, Roberts Radios, headphones, batteries, leads, plugs, cables, microphones and even record player styli. It's a real musical Aladdin's cave!

Plenty of Christmas ideas for gifts and we shall be open tll 8pm on Wednesday 8th December for Bridport's late night shopping. Come in and browse!

Minor guitar repairs are undertaken - if you have a guitar that isn't playable let us take a look at it for you. Our charges are very competitive. Please contact the friendly staff for further details on 01308 425707.

CHRISTMAS CASH FOR GOLD?

Have you got hidden cash just laying about the house?

Those old bits of gold and silver etc could be worth more than you think, with bullion prices at an all time high a small amount of gold can turn into a large sum of cash!!

*You get on the spot service and **instant payment** at proper rates with no pressure on you to sell.*

BATTENS JEWELLERS

BUYERS OF GOLD AND SILVER FOR OVER 35 YEARS

26 South Street, Bridport

01308 456910

YOUR NEW ENERGY SOURCE IS RISING EVERY DAY.

HARNESS THE POWER OF THE SUN WITH A BRAND NEW SOLAR PANEL SYSTEM FROM HEAVERS. YOU'LL NOT ONLY BE SAVING YOURSELF MONEY ON RISING ENERGY BILLS, YOU'LL ALSO BE DOING YOUR BIT TO HELP THE ENVIRONMENT!

- We supply quality solar panels that we install directly into your roof, once installed they require very little maintenance.
- We don't use subcontractors. Our installers have been trained to the highest standard.
- All pipe work is pre-insulated direct from the factory.

Simply give us a call and we'll tell you all about the benefits of our solar panel systems, we'll explain the savings you can make on your current energy bills a nd not only that we'll tell you all about the benefits to the environment too.
We'd be delighted to give you a free no obligation quotation.

HEAVERS of BRIDPORT LIMITED

Unit 2, Old Laundry Trading Estate,
Sea Road North, Bridport.

CALL: 0800 716991

www.heaversofbridport.co.uk

SCHÜCO

energy saving recommended

it's so easy to store with us!

KEEP IT SAFE

LOPEN SELF STORAGE

Lopen, Somerset

Household or Business

Clean, Safe & Secure From just £8 per week

Lopen,Storage Co, Lopen Business Park.
Mill Lane, Lopen, Somerset. TA13 5JS

01460 243100

www.lopenstorage.co.uk

DORSET SELF STORAGE

BLANDFORD, DORSET **01258 861100**

- Clean, dry rooms • Automatic lighting
- 24/7 security 365 days a year
- Sack trucks and trolleys available
- Packaging materials kept in stock

ssa self storage association United Kingdom

www.dorsetselfstorage.co.uk

Gold Hill Business Park, Child Okeford, Blanford, Dorset. DT11 8HF

FACTORY UNITS AVAILABLE NOW!

Two exciting opportunites are available with space to grow and expand your company

4000SQ FT UNIT TO LET and 1000SQ FT UNIT TO LET

GREAT LOCATION WITH EASY ACCESS TO A303 / M5

THIS IS A CHANCE TO MAKE A DIFFERENCE TO YOUR FUTURE

CALL RICHARD FOR DETAILS 01460 243100 OR 07767 487070

Order online at **www.amazonbox.co.uk**

We've got boxes to fit all shapes and sizes...

...and the best of prices

- ❒ Double & Single Wall Boxes
- ❒ Wardrobe Cartons ❒ Archive Boxes
- ❒ Bubble Wrap & Void Fill
- ❒ Pallet & Stretch Wrap
- ❒ Tapes & Tape Dispensers

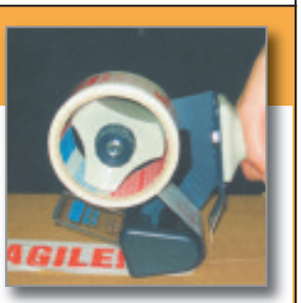

Amazon Box Company

South Petherton Tel: 01460 241800

Blandford Forum Tel: 01258 860890

Expansion beckons for local legal partnership

Local solicitors practice Austen Whetham & Guest , recognised for its professionalism is building on the expertise of its 3 resident partners and developing a network of legal consultants within the region and has plans to expand nationwide.

For over 100 years AWG has been providing high quality legal advice at a fair price. The firm's success is founded upon excellent knowledge in our chosen legal areas of practice.:-Family, Wills and Probate ,Property, Civil Disputes.

The firm works both locally and nationally. We take care to supervise and monitor the quality of work carried out on behalf of our clients.

Over the last few years we have expanded our work area into London, and across the South and South West England. This has led to the development of an innovative practice in which some of our solicitors are self employed consultants. We have a small central office in Bridport where our partners and staff continue to run the firm and support consultants who run their own practices.

We are therefore able to offer a bespoke professional service where home visits and out of hours appointments to our clients are the norm:

Our partners are:- Scott Bowley who lives in the Lyme Regis /Bridport area he undertakes Dispute resolution, civil disputes ,property matters

Peter Alexander-who lived and worked for many years in London but now lives near Bridport undertakes matrimonial cases for high net worth clients

Elizabeth West who lives near Beaminster undertakes property and wills and probate matters

We have recently appointed 2 consultants in the Dorchester, Weymouth& Portland and Bridport areas

Gerald Duke lives near and is well known in the Dorchester area where he undertakes mainly property work

Stephen Peck lives near Bridport but has worked and is well known in the Weymouth & Portland ,Dorchester and Bridport area where he undertakes wills lasting powers of attorney and living wills as well as probates .

Scott Bowley the senior partner of Austen Whetham & Guest said:- "We are tremendously excited by the possibilities and challenges of this new development ,and are already in discussion with other potential consultants.

This enables us to offer an accessible , flexible and expert legal advice to anyone requiring our services"

▲ *(left to right)* **Gerald Duke, Elizabeth West, Peter Alexander, Scott Bowley and Steve Peck**

RECIPE

No6 Restaurant

Classic Rabbit Stew

Ingredients

1 rabbit
1 lb button mushrooms
1 leek, 1 carrot, 1 celery
1 fl oz brandy
Herbs & spices
1/2 lb bacon
5 fl oz red wine
1 lb onions
5 fl oz olive oil

Preparation

1. *Cut rabbit and marinate with leek, onion, carrot, celery, thyme, bay leaves, brandy, red wine, olive oil for 24 hrs, season well with salt & pepper*
2. *Strain pieces and reserve marinade*
3. *Sauté rabbit pieces in olive oil*
4. *Sweat onions, bacon, add the mushrooms*
5. *Simmer gently*
6. *Add marinade, cook until the meat is soft and tender top up with stock if needed.*

Serving suggestion

Rice or new potatos, Bordeaux Wine.
Alternatively let Christian prepare it for you at No6 Restaurant.

A.W.G
SOLICITORS
www.awg-law.co.uk

21 SOUTH STREET
BRIDPORT
DORSET DT6 3NR

TELEPHONE:
01308 422236
01305 340100

Email:
trudi.craddock@
awg-law.co.uk

We've got time for you

- Conveyancing
- Dispute Resolution
- Family Problems
- Lasting Powers of Attorney
- Wills, Living Wills
- Home visits
- Out of hours

BOOKING ADVISED

No6 Restaurant

Passionné!
[pasjɔne]
1. *passionate* 2. *excited* 3. *inflamed*

Large selection of game
from Buckland-Newton

Daily deliveries of fresh fish and shellfish
from West Bay & Lyme Bay

THIS CHRISTMAS GIVE A SPECIAL GIFT!
NO6 CHRISTMAS HAMPER OR HOME MADE PRESERVES

01305 267 679
yummy@no6-restaurant.co.uk
www.no6-restaurant.co.uk

6 North Square · Dorchester DT1 1HY

ExperienceDorchester

SUPPORTED BY
Dorchester BID

Dorset's premier fireplace design company

Stone's Fireplaces is a family run business established in 1876, and Dorset's premier fireplace design company. They can accommodate the needs of all homeowners, and are experts in installation in listed buildings, farmhouses and cottages.

Stone's Fireplaces is a traditional company and is dedicated to offering first class service. They specialise in the supply and installation of woodburning and multifuel stoves, gas fires and fireplaces. Stone's Masonry division create and manufacture beautiful bespoke natural stone fireplaces. All work is carried out by their own in-house expert team of installers.

A new addition to their professional services is Stone's Chimney Solutions, which is a full chimney sweeping and maintenance service. The aim is to ensure their clients are safe, using their fires and stoves correctly, using the correct fuels and maintaining their investment. Stone's work to the highest standards and are approved HETAS engineers and members of NACS (National Association of Chimney Sweeps). This is all important as most insurance companies will no longer pay out for claims unless there is evidence that the chimney has been professionally swept and a valid and current certificate of sweeping has been issued.

Call Stone's today for a quality and professional service that you will be happy to recommend to friends.

A totally new environment to lose weight and get fit… just for women!

Energie Fitness for women is a fitness and weight loss centre designed for the wellbeing of women, providing an informal, friendly, non-intimidating safe atmosphere where you can achieve your fitness, weight loss and inch loss goals.

Our unique understanding of the fitness and weight loss needs of women means that at our clubs you will find:

- Women only members – all with the same weight loss and fitness goals as you
- No weights or difficult exercise equipment
- A friendly, non-intimidating and social atmosphere
- An incredibly easy to use circuit of exercise that produces stunning results
- A completely hassle free 30 minute workout, just come in when you're ready and leave 30 minutes later
- A revolutionary six-week fitness and weight loss programme that produces guaranteed results – or your money back

We know that it's not easy to take that first step towards getting fit, fully. In fact, 80 per cent of Energie Fitness for women's members have never visited a gym or health club before.

We guarantee that if you follow our unique six-week empowerment programme and make the small commitment to exercise for just 30-minute sessions you will be amazed with the results you can achieve.

We can also offer a personal training service for one on one attention.

The hardest part of getting fit is getting started!

Take that first step to a healthier, happier life today and contact Energie Fitness today.

Stone's Fireplaces

Whatever your choice of fuel, we have the perfect fire for you

Multi Fuel & Woodburning Stoves, Chimney Lining
Gas Fires & Stoves, Electric Fires.

LET US PAY THE VAT!

ORDERS SECURED
FOR THE NEW YEAR - WE WILL PAY THE VAT
CONDITIONS APPLY PLEASE ASK IN STORE

Full installation by our own
HETAS and Gas Safe qualified team

Showrooms: 3 North Square, Dorchester DT1 1HY
Tel/Fax: 01305 267333

Workshops: Newstead Road, Weymouth DT4 0DU
Tel: 01305 784556

e-mail: stonesfireplaces@btconnect.com
www.stonesfireplaces.co.uk

HETAS

Ladies of all ages, get fit for summer now!

énergie
fitness for women

energiefitnessforwomen

FREE
3 day membership
...just
for you!

Workout, re-energise, socialise and relax with people who share a passion for a healthier lifestyle

14 Trinity Street, Dorchester, DT1 1TU
dorchester@energieffw-club.com
www.effw.co.uk/dorchester
Tel: 01305 262843

ExperienceDorchester

SUPPORTED BY Dorchester BID

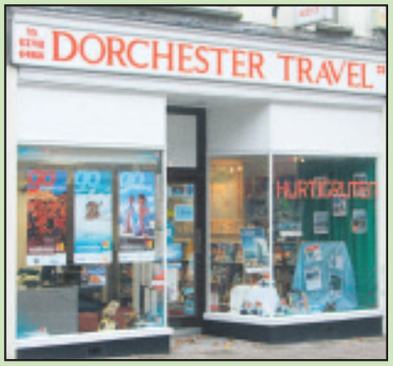

Looking for that perfect holiday?

DORCHESTER TRAVEL is an independent travel agency. Wendy Dowe the proprietor and her specialist team provide a personal service not always provided by the larger organisations or on the Internet.

Their immense knowledge is drawn from both personal and professional experience helping you to choose your ideal holiday. They continue to move with the times and changes within the travel industry making sure that they can offer their clients the best holidays and flights at the best possible prices.

Independent means that Dorchester Travel can make in-house decisions about the travel companies they deal with. As Wendy explains "It means we can offer a wider choice of package holidays with companies well respected in the travel industry thus making sure that our customer is fully protected"

So, if you are looking to holiday at home or abroad, whatever the season, take a moment to decide what you would like and let the staff at Dorchester Travel do all the hard work for you. Pop in or give them a call, you can rest assured that Dorchester Travel will have your best interests at heart.

More than a great hair salon!

Medusa Apothecary has many years experience in the health and beauty profession, and supplies skincare, haircare, cosmetics and fragrance that can be found on the shelves of some of the great Premium Niche and Naturals brands, making them appropriate for a vast range of customers, and they are available in-store and on-line to clients throughout the UK.

Medusa stocks an exclusive and extensive range of fragrances;

Creed: with over 200 original and hand-made perfumes produced by seven generations of the *Creed* family this is one of the oldest perfume manufacturers in the world.

L.T. PIVER: marrying the classic to the modern, the traditional with the avant-garde they have been producing elegant perfumes for over 200 years.

E.Coudray 's classical and elegant fragrances are inspired by the perfumes created by Edmond Coudray, who by 1850, supplied most of the Royal and Imperial families of Europe.

Caron: representing luxury and tradition for over a hundred years CARON has maintained its status as a legend of French luxury, and is today the guardian of the traditional arts and methods of "Haute Parfumerie".

Lalique, the world's only "Parfumeur Cristallier" owes its origins to René Lalique, the innovative 1800's jewellery designer.

Now Geo F Trumper is recognised throughout the world for its matchless range of gentlemen's fragrances and grooming products.

Natural skincare brands include;

Spiezia, who led the way with its organic skincare range and is accredited by the Soil Association across every single product. They are still recognised as the leading and original 100 per cent organic skincare brand.

Neal's Yard Remedies, is one of Britain's most pioneering natural, ethical, health and beauty companies, offering a range of award-winning innovative, scientifically formulated, organic products to suit specific skin and lifestyle needs.

Cowshed: its addictively indulgent range of natural, therapeutic products include bath products blended using the highest quality organic, fair-trade and wild crafted essential oils from around the world.

REN Skincare uses the latest hi-tech bio actives, is free from skin-unfriendly synthetic ingredients and is gorgeously pleasurable to use.

thisworks': founded by renowned fashion and beauty journalist Kathy Phillips the company aims to create a range of products using high concentrations of naturally active ingredients, to deliver what is promised on the bottle.

Rodial, Nature, Science, Skincare. Rodial skincare delivers targeted treatments to specific skin concerns combining the best of anti-ageing and firming ingredients.

Hair products are also available from popular brands such as *Kerastase* and *Redken.*

The Expert Nails range is a favourite also, the range was created Leighton Denny, four times winner of nail technician of the year.

T.LeClerc – the French make up brand since 1881 offers some 200 product references, complexion , eyes. lips, nails, accessories, please visit www.medusa-cosmetics.co.uk for further details on *T.LeClerc.*

Medusa Apothecary has a qualified team, qualified to give expert advice. The business is managed by a team of like-minded individuals. The directors are passionate in their vision to run the company, having previously worked for other prestigious organisations in the premium cosmetics sector. Visit Medusa Apothecary for luxurious and unique Christmas presents, a gift-wrapping service is available.

Before you go anywhere come to . . .
Dorchester Travel
Winter Holidays and Ski Breaks
Please call for more details
£100 holiday voucher offers available on US Airtours holidays based on a 2 person booking. (14 nights, flights and accomodation)
Ask in store for further details.
Personal service from your local independent Travel Agent
33 South Street, Dorchester, DT1 1DD
t: 01305 263748
e: info@dorchestertravel.co.uk
w: www.dorchestertravel.co.uk
25664

MEDUSA APOTHECARY
T. LeClerc · Caudalie · E.Coudray · REN · Rodial · Cowshed · L.T. Piver · Creed · thisworks · Redken · Spiezia · Kérastase Paris
26 High East Street,
Dorchester, Dorset DT11EZ
01305 259790
sale@medusa-apothecary.co.uk
www.medusa-apothecary.co.uk

Wellworths
well worth the money
Your One Stop Christmas Shop
Decorations
Lights
Toys
Gifts
47 South Street, Dorchester DT1 1DQ
01305 259 286

The
FIREPLACE AND STOVE CENTRE
of Dorchester

WOOD • MULTIFUEL • GAS • ELECTRIC

Visit us at:

Millers Close, Dorchester, Dorset, DT1 1SS

01305 751700

Opening Hours: Tues - Fri 9 - 5, Sat 9 - 4

Closed Sundays and Mondays

www.fireplaceandstovecentre.co.uk

ExperienceDorchester

SUPPORTED BY Dorchester BID

Good clothing we bring!

Sackfuls of great gift ideas for your little ones

The perfect Christmas outfit or wonderful stocking fillers we have just what you're looking for this Christmas.

Super Soft welly socks under the cutest Joules Wellies.

Wonderful hat, scarf and glove sets. Winter coats & jackets, slipper socks for keeping tiny toes nice and warm.

A scrumptious outfit for babies first Christmas, funky PJ's for boys and girls, traditional Rag Dolls, quirky bags or sumptuous hair accessories their really is something for every little person....

Pop in and find that perfect Christmas present at Petite Mouette

Free Gift Wrapping Service available

We will be open late every Wednesday thoughout December including 'Cracker Night'.

Petite Mouette, Find us at 9b Weymouth Avenue, Dorchester DT1 1QR - 01305 753533 also at 33-35a Commercial Road, Swanage BH19 1DF

www.petite-mouette.co.uk

Looking good this Christmas

With the summer holidays out of the way, and the kids safely back in school many people's thoughts are already turning to Christmas and very soon you will start to receive the inevitable invitations to work parties, dances and social events.

With the party season in the not too distant future, and Christmas just 6 weeks away, it is never too early to start thinking about how you can lose weight before the festive period.

So you may be asking 'what hope do I have in reaching a healthier weight before Christmas after I've splurged whilst on holiday and over the summer months? And, what's more, if I do lose weight, how will I maintain it over the festive season?'

The answer lies in starting your weight-loss journey now, setting goals and rewards that will spur you on to your main goal - your ideal weight, and a healthier life.

Many overweight people dread the end of year parties and wearing shapeless clothes in order to cover up, but by taking action and doing something about your weight problem now you needn't stress about how you are going to look at this year's festive get-togethers.

Instead you can look forward to wearing a new little black dress or snappy suit and imagine just how shocked your family and friends will be when they see the new slim and healthy you, especially the ones that haven't seen you since last Christmas.

Celia Manville & Maggie Duarte are counsellor's for LighterLife, a weight-loss and weight-management programme designed for adults with one or more stone to lose. For further information and to book a free information session, call 07515 699 801 or visit **www.lighterlife.com**

N.K.W Weddings & Occasions has moved and is now open

THOSE of you who have known and loved the elegant little wedding boutique on Poundbury, will be anticipating the opening of the new shop on Thursday 11th November. Now central to Dorchester, you'll find the lovely little boutique in Durngate Street at No. 1 Alington Hall.

N.K.W is the place to go when planning your wedding. You will find not only a wealth of inspiration for table centrepieces and decorating your venue but also lots of help and advice in making all those choices. There is help in visualising styles and trends with a complete venue dressing service available.

You'll also find the hire service invaluable, whereby you can have numerous gorgeous items for your big day at a fraction of the purchase cost. Items include Candleabras, Oversize Martini Glasses, Vintage Birdcages and Chair Covers. There is also a linen and crockery hire service.

There is also a little something to complete any 'big day out'. Jewellery, Hair accessories, Edwardian Umbrellas, the all important greetings card and beautiful wrap for your chosen gift.

Gifts can be anything from the range of Forever & Ever luxury bath & petals, Lisbeth Dahl photo frames, albums, keepsake boxes and lanterns.

N.K.W Weddings & Occasions will now widen their product range to include baby shower & new baby gifts coordinating with wonderful cards and wrap.

All this and lovely items to buy 'just because'.

Don't miss N.K.W's opening day on Thursday 11th November!

The opening hours from then will be 10am to 5pm Tuesday to Saturday

The art of Royal Crown Derby at Box of Porcelain

BOX Of Porcelain, Dorchester's premier china shop, is pleased to announce the second of a series of events demonstrating the art of making quality china and pottery items.

The second event will be : 'The Art Of Royal Crown Derby' on Saturday 20th November 2010. From 10.30 a.m to 4.00 p.m.

Watch demonstrations of the artistry used to create Royal Crown Derby pieces.

Natalie Cornwall-Wilson from Royal Crown Derby will be demonstrating for you.

She is both a lithographer and Gilder and will demonstrate both on the day.

We will also be showing a 20 minute video of the whole production process throughout the day.

Don't miss this event!

Make a note in your diary now!

Box Of Porcelain Ltd
MOORCROFT, LLADRO, ROYAL CROWN DERBY, ELLIOT HALL ENAMELS ETC.
50 High East Street, Dorchester
01305 267110
www.boxofporcelain.com
Visit our 'Art of Royal Crown Derby Event' on Saturday 20th November

To advertise in the ExperienceDorchester feature supported by
Dorchester BID
www.dorchesterdorset.com
call Jemma on
01297 446158
or email
jemma@pemedia.co.uk

ExperienceDorchester

SUPPORTED BY
Dorchester BID

Best of British!

Afternoon tea at the Old Tea House' 'Bring back the traditional English tea time!'

'Relax and make time for tea'.

This is how Country Living Magazine described this teahouse built in 1635. Afternoon tea bridges the divide between young and old, everyone from small children to grandparents enjoys teatime.

The Ritz is unbeatable for its high teas and ambience, but our wonderful tea house is right here on your doorstep in Dorchester waiting to embrace and delight you with the most wonderful home made scones and tea time treats.

There are 2 or 3 tiers to the cake stands, with a selection of finger sandwiches, homemade cakes, eclairs and scones, with tea or freshly ground coffee. There is also teacakes, crumpets and home-made soups just waiting to be shared with you, with roast dinners and scrumptious puddings on Sunday.

Come along, relax and enjoy one of Dorsets most beautiful and most haunted tea rooms. A warm welcome awaits you so don't hesitate to revive this great British tradition of high, afternoon and cream teas. Best of British!

The Old Tea House
~ Dorchester ~
Built 1635

Starters
Pan-fried pheasant in orange with cointreau
Festive seafood cocktail
Melon in Port
Festive Soup

Main Courses
Traditional Roast Turkey with all the trimmimgs
Luxurious Beef Wellington with seasonal vegetables
Salmon cooked to your liking, served with seasonal vegetables
Festive Nut Loaf / vegetarian options available

Desserts
Traditional Christmas Pudding
Bucks Fizz Roulade
Home Made Mince Pies
Festive Trifle with lashings of Sherry

Bookings now being taken
£29.50 per head

44 High Street, Dorchester, DT1 1UT
Tel: 01305 263719

The purrrrrrrrrrfect Christmas for all your pets!

The Pet Shop is a haven for all pets and has been established for over 20 years. It stocks specialist foods including James Wellbeloved, Burns, Royal Canin and Science Plan. They also sell frozen dog food, and a fantastic range of cages and wicker cat baskets.

What ever animal you chose to share you life with, The Pet Shop on Trinity Street, Dorchester is your local one stop shop. Don't forget that they not only sell food for dogs and cats. On their shelves you will find a tasty treat for you tortoise, degum, and ferret among many others.

When it comes to showing how much you love you best friends at Christmas time, The Pet Shop on Trinity Street is a one-stop shop. They sell treats and toys for all pets, with a selection that Santa himself would be proud of!

They also cater for all sorts of wildlife which you may enjoy in and around your garden, with feeds, feeders, and much more.

Shop locally and support this quality local business that caters for your needs whatever your chosen pet. Their knowledge and customer service is second to none.

The Pet Shop
DORCHESTER
ESTABLISHED OVER 20 YEARS
All your pet's needs catered for
27 Trinity Street, Dorchester
01305 269092

Discover your Alter Ego this Christmas and New Year!

Alter Ego of Dorchester and Bournemouth (Westbourne and Ferndown) is an Aladdin's cave of all things fancy dress, and THE place to visit for all your Christmas and New Year party costumes and accessories.

Whatever the occasion, both adults and children will find exactly what they are looking for to make the perfect entrance to any party.

Alter Ego has thousands of costumes for hire, most of them brand new - an exciting range selected from the best of British and continental suppliers. All costumes are fresh and clean, as they are maintained on site as soon as they are returned.

You will find costumes for all periods of history including Medieval, Victorian, and Regency, as well as sixties, seventies, and eighties. Characters are available from film and literature such as Alice in Wonderland, Cruela Deville, Austin Powers, Snow White, Tarzan and Jane, Scooby Doo and hundreds more. They will even tailor make costumes.

Alongside the hire service stand a treasure trove of accessories including packet costumes, wigs, masks, make up, moustaches and everything else.

Alter Ego is the place to visit for all your Christmas and New Year party costumes and accessories.

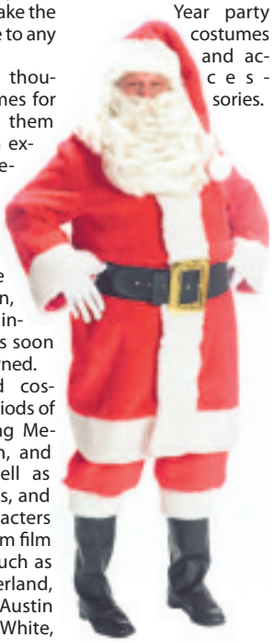

Alter Ego
FANCY DRESS AND ACCESSORIES
Costumes for hire, all bright & clean
Accessories for sale:-
Wigs, Hats, Masks & Disguises
High East Street, Dorchester
Tel. 01305 262 966
Poole Road, Westbourne, Bournemouth
Tel. 01202 768 008
Can't think of an outfit or theme? Call us for ideas

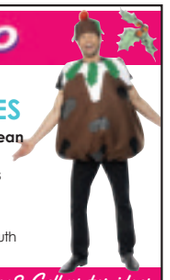

ExperienceDorchester

SUPPORTED BY Dorchester BID

Christmas at www.newcuriositygifts.co.uk

Christmas is coming to thenewcuriosityshop and we would love you to come and see our grotto of contemporary delights. Alternatively, why not sit in the cosy warmth of your home & visit our On-Line shop at www.newcuriositygifts.co.uk. and get a feel for our fabulous and cool gift & home ideas. Don't forget, delivery is free!

For the discerning lady our range includes the Autumn/Winter collection of Coeur de Lion jewellery with its stunningly modern and elegant designs. For that 'oh so difficult man' we have Simon Carter with his iconic British collection of stylish watches, scarves, wallets and cufflinks. For those little monsters why not give a Dennis the Menace mug, a Charlie & Lola milk & biscuits set or maybe a Gruffalo money box, all guaranteed to raise a smile. If you're looking for something for the home, one of our beautifully designed Fragrance Lamps will make the perfect gift or maybe our fabulous range of scented candles from London might help to create the ambiance you're looking for.

Talking of ambiance, why not create a homely festive atmosphere with our rustic decorations from Germany, or maybe a moose head advent calendar! Originating from the idea of the Old Curiosity Shop, we try to offer our customers a shopping experience unlike any other. So whether you are looking for retro-styled reed & fabric electric lamps, contemporary wall canvasses of Jimi Hendrix & The Who, locally made eco-stationery or sumptious fairtrade handbags & scarves, we will at the very least offer you a warm welcome and hopefully something different for your families' festive shopping basket. "

The best treatments possible in the most luxurious and relaxing atmosphere

House of Health & Beauty have now been looking after their clients for thirteen years. They have a total of eight luxurious treatment rooms including the downstairs room for those that can't manage the stairs, and their double treatment room which will enable clients to have treatments in the same room as friends or partners.

The salon has a lovely relaxation area where clients can enjoy a complementary beverage and relax with magazines after their treatments before leaving the salon. You will also find a wonderful infrared sauna which adds to the whole relaxing experience by relieving aches and pains, relaxing tired muscles and giving the skin a wonderful glow to name just a few benefits.

The salon offers all of the usual treatments that you would expect, as well as fabulous new ones such as the new lava shells massage. House of Health and Beauty are the first in the area to offer this exciting new method that is already very popular with the stars and is proving a real hit with their clients. Also on the menu are hot stone massage, Indian head massage, reflexology, and wonderful detoxing body treatments. Pre wedding packages and mother to be packages are also a must and the top to toe package is something not to be missed. You will also find voucher and gift sets available for Christmas.

House of Health and Beauty as the name suggest likes to treat the whole person. They believe that everyone should take some time out of their busy schedules to have some relaxation time that helps body and mind to be less stressed enabling them to cope with their busy lives. Pop along and make an appointment today, you won't regret it!

The Fireplace - Still the heart of your home

As a crucial source of heat in your home, and with a huge range of styles to choose from, fires and fireplaces are once again at the top of the list of desirable features. A fireplace puts heart into a house, and flickering firelight provides a delightful ambience and a real focal point for your room.

Although traditionally constructed of heavy permanet materials, fireplaces needn't be forever. A carefully chosen fireplace provides a dramatic facelift; its installtion possibly taking no more than a day or two, and the total cost is worth every penny when you see the end result!

There are two main aspects to consider. The style and appearance of the fireplace itself and the fuel it will use. Fuel may be the traditional 'solid fuel', or perhaps you find gas or electricity more convenient. There is a vast choice of materials from which a new fireplace can be made. So put the heart back in your home - take a look at the wide range of ideas at Casterbridge Fires Ltd - from stoves to open fires, from wood to marble, from plain to fancy.

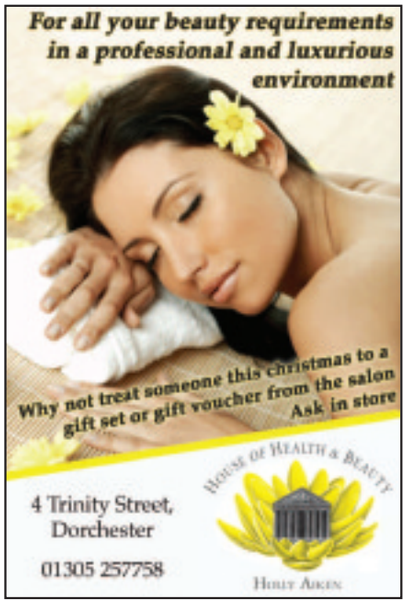

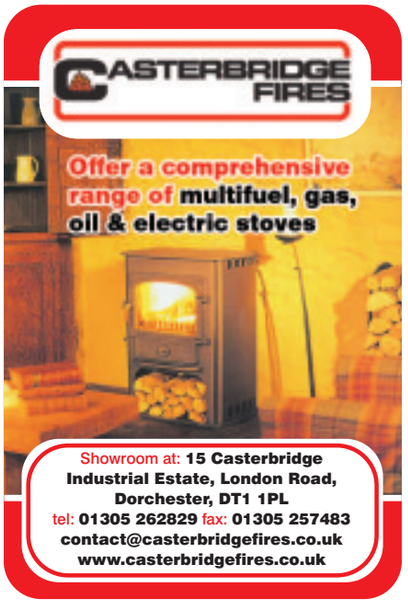

ExperienceDorchester

SUPPORTED BY
Dorchester BID

All your flooring needs at an outstanding price!

CARPETS 2000 is a family owned and run carpet and flooring retail business that has been established in the heart of Dorchester for 11 years.

They have recently moved to a bigger showroom and now have a larger selection for you to choose from. They have an extensive range of carpets, roll ends, room size remnants, laminates and vinyls on display. They also stock rugs and accessories, and provide a home selection service should you require it.

Services at Carpets 2000 include supplying and fitting, or they can supply if you choose not to have it fitted. They have a team of qualified and trained fitters who always work to a high standard. They will remove old carpets and clear the room should you require this service. All installers are insurance approved.

he commercial sector including sub floor preparation and advice, and local government premises.

Carpets 2000 aim is simple; to deliver the carpet of your choice with outstanding customer care whilst providing you with the lowest price possible.

- No gimmicks and no hidden extras just one price

- We promise to beat any like for like written quote

- Visit them at Railway Triangle for friendly helpful advice

CARPETS 2000

Remnants Available from only £5

No Gimmicks - No Hidden Costs

FREE Measurements and Home Selection Service

Call into our NEW warehouse

9.30am - 5pm Monday - Friday, 10am - 3pm Saturday

We have moved to:
2 Railway Triangle, Poundbury Rd, Dorcheser, DT1 2PJ **Tel: 01305 263985**
Bridport **Tel: 01308 479083**

A new word in style for county town

A shop that mixes the work of Dorset designers with the internationally famous names is the latest addition to Dorchester's buoyant retail scene.

Eureka is the second retail venture by entrepreneur Tim Altham, whose business until now has been in supplying quality retailers with stylish stationary and fashion accessories. The first Eureka store opened in September 2009 in Swanage.

Products at the Dorchester store include stationary and accessories from Designers Guild, exclusive brands from Denmark including Greengate and local designer Caroline Tucker. Stationary and ceramics from Cath Kidston and Nora jewellery from Norway (Exclusive to Eureka).

Designers from Dorset are responsible for the shop's lively spread of greeting cards and wrappings, as well as the range of contemporary eco bags which, says Tim, are leading the field in colour and design.

Eureka, Tim says, sets out to offer "an infusion of colour and design, across a whole range of products – as many as possible from Dorset designers.

"We want to support local artists and designers, and we are always happy to talk to them about their ideas."

Eureka is open on Dorchester Cracker night and encourages you to visit to view the wonderful present ideas in stock, including lines of unique men's gifts with a strong nautical theme.

Local Dorset designers alongside internationally famous names.

Extensive Range by Cath Kidston® Ltd

- Fashion Accessories
- Beauty products
- Stationery
- Gifts

Tudor Arcade, Dorchester, DT1 1BN

Tea over Time

Char-Chars are pleased to present an 8-week series of Sunday tasting events beginning 9th October 2010, which will follow the journey of tea through the ages from its discovery over 4 thousand years ago to the modern day British cuppa.

Learn about how important tea has become in our lives and understand how tea benefits many of our ailments from everyday stress and fatigue to long-term degenerative disorders such as heart disease.

Taste some wonderful tisanes and experience the taste of tea as it should be served.

Char-Chars is open every Sunday 10-4pm and will be offering promotions and discounts on their products throughout their tasting events, beginning 9th October 2010.

CHAR CHARS FINE TEAS

'Taste the Experience'

- *A selection of teas, coffee, hot chocolate, fruit smoothies & more*
- *Home made soup, sandwiches & toasties*
- *Cream teas, pastries*

★★★★★ Food, Safety & Hygiene (Excellent) Award Awarded by West Dorset District Council

05601 148905

50A SOUTH STREET, DORCHESTER

www.char-chars.co.uk

CRICKET ST THOMAS HOTEL

A fine leisure hotel set in a beautiful Somerset Valley

Christmas Lunches - Adults Only

- Small or large groups welcome on Tuesday/Wednesday & Thursdays from 16th November
- Followed by entertainment – please check on booking
- 3 course Christmas themed meal - £17.50pp
- Hurry places still available for small or large groups on 25th November, 2nd, 9th, 15th & 16th December

Italian Dining Experience

For small parties of up to 20 we are offering a fantastic range of Italian dishes to delight you from our menu in Fenocchi's Ristorante for lunches and dinners (not including Saturdays or Thursdays)

Cricket St Thomas Hotel, Chard, Somerset TA20 4DD
www.warnerleisurehotels.co.uk Tel: 01460 30111

View 2

The ultimate leisure guide for Dorset

GERVASE'S TALES

Raconteur Gervase Phinn brings his Yuletide show to Bridport

See p38

Also in this week's View 2:

Seth Lakeman's special free gig p39
The Cornerstones free concert p39
Dorset Art and Craft Show p39
Anjali present 'Genius' p40

Plus our weekly music, TV and cinema columns,

Thai Nakorn
restaurant
34 High West Street, Dorchester DT1 1UP
Telephone 01305 756088 / 01305 757188

Christmas Lunch 2 courses for 9.95.
Christmas Royal Banquet Menu 2 courses £21.95
Christmas Royal Banquet Menu 3 courses £24.95

Fresh and delicious Traditional Thai Food

View 2 Music

The pros and cons of the cynical Christmas re-issue

"RE-ISSUE! Re-package! Re-package! Re-evaluate the songs, Double pack with a photograph, Extra track (and a tacky badge)."

■ 'Paint A Vulgar A Picture'
- The Smiths

NO ONE put it better than Morrissey - it's that time of the year when record companies ready themselves to re-release albums with bonus tracks and/or new 'deluxe' packaging, squeezing their catalogue of material for every penny its worth.

Fans have to decide whether it's worth buying an album they've already got for the second time just to get their hands on a few remixes or live recordings. Sometimes it'll be a re-hashed greatest hits - the same as the last one except the tracks are in a different order and that they've all been newly re-mastered (in other words, they play louder - so you have to turn the volume down).

Call me Mr Cynic, but that really is the way record companies make their money these days. And, half the time, I still fall for their little ploys myself!

But that's not to say all of these re-releases are a bad thing or that they represent poor value. If you've only been thinking about buying an album, you're going to end up getting more bang for your buck if you wait for the re-issue.

A good example is Ellie Goulding's debut album *Lights,* which made it to number one back in March. It's been given new artwork and a new title - *Bright Lights* - for a Christmas re-issue, which comes with seven additional songs.

These include a new version of the title track (which itself was only ever available as a bonus with the iTunes version of the album) and a cover of Elton John's 'Your Song' (which is being used as the soundtrack for this year's John Lewis Christmas TV ad). If you haven't already got the record, then the new version is clearly a better deal. But if you were one of the fans who helped get the album to number one in the first place, then surely you'd feel a tad annoyed?

Another album - this time a real classic - getting an overhaul in time for Christmas, is Paul McCartney and Wings' *Band On The Run*.

Amazingly, this is the third re-issue just in my memory to offer bonus tracks et al, but never before has their been quite as much choice.

You can go for the bog standard original album on a single CD, a special edition comprising 2 CDs and a DVD or - if you want to really splash the cash - a 3 CD / DVD deluxe edition that comes with a 120-page hardback book that will set you back around £65.

What I find the most tempting at Christmas however is the mountain of box sets that hit the shelves, often packed full of 'rarities.' Now that's a term that''s just as likely to be another word for 'rejects' - but not always.

A good case in point is the contents of the new Bob Dylan *Original Mono Recordings* box set, none of which has previously seen the light of day on CD. Here you get Dylan's first eight LPs reproduced from the first generation monaural mixes - as he originally intended them to be heard.

Back in the early Sixties, few people had stereo equipment and any recording artist would see the mono version of their record as the definitive one.

Stereo mixes would often be cobbled together as an afterthought, often without any input whatsoever from the recording artist themselves. This was one of the major selling points to last year's Beatles mono box set - and I'd argue now that any of the Fab Four's records sound better in mono up to - and including - *Sgt Pepper.*

The other problem with these early stereo mixes was that they were designed for two speakers at either end of a large room (for this was the usual set-up of the lucky few that did have stereo in those days). This meant the separation in the mix had to be very wide, so you could hear the difference between what the left and right speakers were pumping out into your living room. The idea that future generations would be listening on the move, with headphones, wouldn't have entered the engineer's head.

Where as many of the early Beatles stereo mixes were plain bad (vocals in one ear, instruments in the other) the Dylan mixes were just plain unimaginative (harp one side, guitar the other, vocals down the middle). There's no doubt mono is the way to go when it comes to the great albums from the first half of the Sixties.

So not all of the Christmas re-issues are cynical ploys to relieve you of your hard earned cash. Just beware the tacky badge!

by James Coles

A YULETIDE EVENING WITH GERVASE PHINN

BORN raconteur Gervase Phinn will be charming the crowds of Bridport this Friday with his heart-warming Christmas show.

The former teacher and school inspector found fame with his best-selling series of five Dales books and has now taking his storytelling to the stage.

Affectionately dubbed "the James Herriot of Schools", his warm-hearted reminiscences about the life of a schools inspector in the Yorkshire Dales have featured heavily on Radio 4's Book Of The Week and Book At Bedtime slots.

He has also written a wide range of academic books, children's poetry and fiction, has made numerous TV and radio appearances.

Gervase's Yuletide show is a return to the stand up comedy of days gone by, influenced by old style comedians Al Read and Jimmy James.

"It's not the sort of stand up comedy you usually see, its not cutting edge. The material is inoffensive, full of stories and anecdotes. It can be amusing and sometimes poignant. My humour is more old-fashioned and traditional." Said Gervase.

Gervase's old style comedy is something for all the family to and enjoy, although mainly popular with the older generations he's a storyteller any age group can relate to if they give him the chance.

"I did have three or four young students on the front row once but they left because they thought they'd come to see Ricky Gervais," He said.

"Its an observational show for all the family. I don't do language, I don't do vulgarity, its not parody or satire its just old fashioned observational humour. It's really my take on Christmas and its such a joyful show, its heart-warming and life affirming."

After years spent working with children Gervase has an endless source of material to draw on and they constantly provide him with tales that couldn't be scripted better.

"The small child is always the greatest philosopher because they don't know about skin colour, race or background. They don't know how to curl a lip and be cynical," said Gervase.

"I was in a school a couple of weeks ago and I saw a little lad of four years old in the nursery in a cardboard box. I could see the box moving from side to side and he was brum brumming away and I looked over the top and said are you in your racing car and a little face looked up and said no. I'm in a cardboard box."

It was during the Christmas period that Gervase got his first ever laugh on stage however it is not one he remembers fondly.

"I was in the nativity and I was a palm tree. I didn't move or speak I just stood on stage in brown crepe paper with paper mache coconuts around my neck and I was so excited until the curtains opened and they all laughed at me.

"It was a really awful experience and I wet myself. I wriggled and squirmed as if I had chronic worms and eventually the wet paper fell off to reveal my electric blue underpants.

"I got off stage and I was so upset but I remember this lovely teacher put her arm round me and just said don't worry love we've all done it and when I was a little girl I used to wet my knickers."

Just recently Gervase visited a residential home where he came across that very teacher who comforted him, now in her nineties. He reminded her of this story and of her kind words of comfort.

"She looked over to me and said yes Gervase, and I'm afraid it comes full circle."

A Yuletide evening with Gervase Phinn will be at Bridport's Electric Palace this Friday, November 19th. Doors open at 6:45pm and tickets are £16.50. To book tickets call 01308 424901.

RACONTEUR REMINISCES | Gervase Phinn

Poetry for Pleasure

by Frank McGarry

IN the summer of 2009 we featured two poems by Ian Gallon, a '*View*' reader from Bridport. We are obliged to Ian again for sharing with us this excellent new poem he has written.

ONE AFTERNOON IN WILTSHIRE

He lay,
Arms outstretched,
Letting the sand
Fall through his fingers.
The morning sun warmed his back,
And for a moment
He was a child again
On Cromer Sands
Building a castle against the tide.
Then he saw the earth move
And saw the blinding flash
But heard no sound.

She stood
On the tarmac
Hands tightly clasped
Nervously twisting her wedding ring.
The afternoon sun warmed her back,
And for a moment
She was a bride again
Dressed in white
Holding her bouquet against her breast.
Then she saw the coffin move
Saw the blinding flash of blue, red and white.
Her tears flowed
But she made no sound.

EDWARD Thomas, who wrote all of his verse during the First World War, has featured several times in this column. Though he died in France, in 1917, his poems were all written in England before he got to the front line. So he was writing this November verse before he had experienced the mud in the trenches – and before he knew that this same month, in 1918, would witness the signing of the Armistice.

NOVEMBER

November's days are thirty;
November's earth is dirty,
Those thirty days, from first to last;
And the prettiest things on ground are the paths
With morning and evening hobnails dinted,
With foot and wing-tip overprinted
Or separately charactered,
Of little beast and little bird.
The fields are mashed by sheep, the roads
Make the worst going, the best the woods
Where dead leaves upward and downward scatter.
Few care for the mixture of earth and water,
Twig, leaf, flint, thorn,
Straw, feather, all that men scorn,
Pounded up and sodden by flood,
Condemned as mud.

But of all the months when the earth is greener
Not one has clean skies that are cleaner.
Clean and clear and sweet and cold,
They shine above the earth so old,
While the after-tempest cloud
Sails over in silence though winds are loud,
Till the full moon in the east
Looks at the planet in the west
And earth is silent as it is black,
Yet not unhappy for its lack.
Up from the dirty earth men stare;
One imagines a refuge there
Above the mud, in the pure bright
Of the cloudless heavenly light;
Another loves earth and November more dearly
Because without them, he sees clearly,
The sky would be nothing more to his eye
Than he, in any case, is to the sky;
He loves even the mud whose dyes
Renounce all brightness to the skies.

IF you have any suggestions or comments to make about our Poetry for Pleasure column or if you have a short poem of your own you would like us to use, please drop us a line.

● If you have a short poem of your own that you would like to share with our readers please send it to: Poetry for Pleasure, Lyme Media & Events Ltd, St Michael's Business Centre, Lyme Regis, Dorset, DT7 3QF.

Or e-mail it to us at: pemedia@pemedia.co.uk

Seth Lakeman to perform special free gig

MODERN Folk sensation Seth Lakeman will be holding a free intimate gig for fans in Bridport at the weekend.

Hours before his sold out Electric Palace gig on Sunday night the singer-songwriter will entertain fans at Bridport Music.

The Devon born musician will perform an acoustic set at 3pm before singing copies of his latest album.

Entry to the event is free but there is a limited capacity.

Free concert by The Cornertones

POPULAR local jazz band The Cornertones will perform a free concert at Dorset County Museum on Friday November 19th. Everyone is welcome.

This time the band will be in the form of a quintet with Jennie Balstone on tenor sax, Fran Taylor on clarinet, Andy Ellis on bass guitar, Nigel Coles on drums and Mike Corner on piano. The group have been together for over 14 years and have performed many times at the Museum. The concert will include a selection of music featuring old favourites, choral pieces and brand new compositions.

Known locally for their performances at various charity functions, The Cornertones promise to provide an hour of good music and a touch of humour to break up a busy day. Come along to the Museum just before 1.00pm on Friday November 19th to join in.

For more information please call 01305 262735

The Dorset Art and Craft Show

WOODMEAD Halls, Hill Road, Lyme Regis are hosting The Dorset Art and Craft Show on Saturday 20th and Sunday, November 21st. This well-established art and craft event comes to Lyme Regis to offer a unique shopping event with a wide range of beautiful handmade gifts for sale, just perfect for original and thoughtful Christmas presents.

Come along to Woodmead Halls to enjoy this great show where you can see over 20 local artists and craftspeople exhibiting a wide range of quality work for sale including handmade jewellery, art, handbags, fashion accessories, photography, toys, stained glass, baby gifts and homeware.

There is free admission for all visitors and delicious refreshments, including light lunches and homemade cakes will be available throughout the show. After Lyme, there is one further event before Christmas, when The Dorset Art and Craft Show visits Dorchester on Saturday, December 11th. For further details visit www.dorsetartandcraftshow.co.uk or call Lindsay on 07730 557090.

SHOW organiser and jewellery-maker Lindsay Anderson will be exhibiting her gemstone and silver range of jewellery.

Leisure Centre Disability Swimming

"THE Sinking Swimmers" is the new adopted name for Bridport Leisure Centre's disability swimming class. The group is lead by instructor Maria Bowen-Ashwin and runs during term time on a Thursday morning.

The session is for non-swimmers and improvers and is suitable for those with a range of disabilities including, Multiple Sclerosis, Parkinson's, arthritis and rheumatism, amputees, severe depression, fibromyalgia, ME and joint replacement. The session covers basic swimming techniques and safety skills and gentle water exercise has been proven to help keep the body supple and strong without putting undue pressure on the body.

This growing group is a mixture of friendly characters who support each other both in and out of the pool as well as having occasional social meetings and this year took part in the Lions Club Sponsored Swim, which is where their new name came from, and completed 40 lengths between them and raised over £360 for local charities.

If you are interested in joining the group contact Bridport Leisure Centre on 01308 427464 for more information.

SINKING SWIMMERS! | *Back Row* - Brian Smart, Anna Butler, Maureen Fournier; *Front Row* – Ann Beeching, Adrian Lessey, Serena Davies, Ros Copson.

Same committee, same show, same name, just a new venue!

THE organising committee of the Portland steam & Vintage Show are pleased to report that plans are well under way for the 2011 show, which will be held on the weekend of 16th/17th July at a new venue in Chickerell.

Southwell Business Park, the show's home for the last 12 years, has recently been sold & the committee have been advised by the new owners that our use of the show ground over the next two years would be severely restricted due to the site being used in connection with the Olympic sailing events. After much discussion the committee decided to put a positive spin on this devastating news and the decision was made to move the show to a different venue. A search was made for another suitable site on Portland but unfortunately there was nothing available, so it was decided to move the show to a new site off of the Island, giving us the opportunity to continue with our already highly successful & popular show.

We are delighted to announce that the new venue for next years show will be Moor Farm, Knights in the Bottom, Chickerell, Weymouth, Dorset DT3 4EA, in association with Mr Stephen Vine, Mr John Hollins and their families.

Moor Farm is easily accessed from Weymouth & Bridport via the B3157, with entrance to the site being by way of level gravel & tarmac roadways, making it much more user friendly for both exhibitors and visitors. There are no steep hills to negotiate or Portland wind to battle with!

After we had made the decision to leave the Island the committee discussed whether or not they should change the format or perhaps have some 'special' attractions. After much deliberation it was decided to change nothing! Yes - NOTHING! No celebrity appearances, no special attractions and no one off events. So, it'll be the same friendly committee providing the same good old fashioned, value for money, family day out that our visitors have come to know and love. In other words 'if it ain't broke, don't fix it'!

Once again the magnificent steam engines will be the centre of the show, together with displays of other modes of transport including classic & vintage cars, military and commercial vehicles, tractors, motorcycles and vintage caravans. Alongside will be the usual craft and model tents, charity and special interest stalls, trade stalls, fairground organs, stationary engines and the all-important beer tent! For younger visitors to the Show there will be children's fairground rides, a bouncy castle & trampolines. Main arena events will include vehicle parades & the ever popular dog agility.

On the Saturday evening a large number of the vehicles will take part in a road run to Chickerell and back, making a stop at The Lugger Inn, West Street and finally ending up at The Victoria Inn, Knights in the Bottom. This is an ideal opportunity to see some of the old and interesting vehicles in motion.

Each year the Show donates a large amount of its profits to charity. Any local organisations, groups or charities who would like to be considered as a beneficiary are invited to contact the organizer to put their name forward.

The Show is organised & run entirely by volunteers and relies heavily on donations and sponsor ship to survive. We would be pleased to hear from any local businesses that are able to offer sponsorship, either in the long term or a one off donation.

We would also like to hear from any individuals or groups who would like to volunteer to help out on show days, covering such tasks as programme selling, marshaling car parks or even making the tea!

Application forms for exhibitors will be available from December.

For general enquires please contact the Show organiser, Mick Mulley on 01305 822728

Website www.theportlandsteamshow.co.uk

Anjali Dance Company present 'Genius'

ANJALI Dance Company bring their talented troupe of professional dancers with learning disabilities for a special performance of '**Genius**' - a double bill of provocative dance theatre - on Thursday, November 25th at 7.30pm to Bridport Arts Centre. The company bring a show that is delightful, daring and provocative with laughs and moments of something a bit special.

Anjali are a unique dance company. The company challenges the existing stereotype in dance - one that is obsessed with "perfect" bodies and flawless technique - by presenting us with differently abled bodies who excel in honesty, humour and sensuality.

In Genius, a brand new work for 2011, Anjali present a double bill of dance theatre - T⁴TWO and Moon 67.

***T⁴TWO** asks can you? Should you? Would you, seek to perfect life and purge the human gene pool of isolated, undesirable traits and characteristics?* Set in a secret eugenic laboratory that runs rife with an obsession with hygienic normality, observe through the lens of Anjali's microscope the resulting cocktail of humour, glamour and insolence, spiced with a drop of insanity.

On a mission to the outer reaches of the solar system to investigate the mysterious **Moon 67**, five less-than-perfect astronauts struggle with zero gravity, potted plants and each other as they swing from loving to fighting in the shadow of an all consuming box. Launching the Greek myth of Prometheus and Pandora's Box into space, Anjali invite you to take your protein pills and put your helmet on as Moon 67 transports you to a ship of clowns, engaged in dances of delight and despair and slowly discovering that in space - no one can hear you laugh.

Anjali has toured around Europe taking its work to a wide variety of audiences, and Bridport Arts Centre is proud to be welcoming them on Thursday, November 25th at 7.30pm. Tickets cost £10 full price, £5 for concessions and carers receive free admission. For more information and tickets, call the Bridport Arts Centre box office on 01308 424204.

Anjali Dance Company

THE RAG MARKET BRIDPORT

Saturday 27th November 2010
9am to 3pm

St Mary's Church Hall
South Street, Bridport

These popular events offer a veritable treasure of vintage, antique and retro fabrics, haberdashery, clothes, lace and buttons.

From workshops and excess stocks of designers, makers and vintage textile traders.

At pocket money prices, this is a must for quilters, knitters, teachers and hobbyists.

ENTRANCE IS FREE

Details from
Caroline Bushell 01404 45901
Linda Clift 01305 264914

New Indian Restaurant on Portland

by Fred Thomson

The fantastic dining facilities at Balti Island

LOCATED at 191 Chiswell in Portland, Manager Shihab Miah, his brother and team of dedicated staff have been serving the finest Indian cuisine to the people of the local area for over 8 years. For two years now they have had a license to serve alcohol and so have transformed the business into a Take away AND Restaurant.

Balti Island is the only Tandoori Restaurant on the island of Portland. Formally known as a popular Indian Take away, the recently refurbished interior now offers more of a delightful restaurant than one might assume with a pre-conception of the Balti Island as a Take away. The kitchen area has been moved which has made way for additional seating areas so that the fresh 'new look' restaurant can now cater for parties of up to 40 covers.

Interior is of a modern style with a relaxing atmosphere and fresh simplistic feel.

The Food is of traditional Indian origin and you can expect to find all of your usual favourites and a few others you most certainly will not yet have tried. I stopped by for a business lunch and took some photos to show the interior off in the paper and it has to be said, the food was terrific and between the two of us we ate every single bit. The Garlic Chilli Chicken was hot (almost too hot for me) but tasted so superb that I put my curry taste buds through their paces and got through it. Well worth it as it was one of the most pleasant curries I'd ever eaten.

Balti Island are pleased to offer a Banquet Night every Tuesday where for £9.50 you can choose any starter, main dish, rice and side or bread. An absolute bargain and well worth nipping out of an evening for with friends for a catch up.

To round up, the impression I got from meeting with the team was that Take-away business was busy as ever but they really would like to promote the fact that they have now undertaken extensive works so that they can provide the local people with a really pleasant Indian Restaurant now so rather than taking your food home you can dine in the restaurant in a fresh an comfortable environment.

ALL ABLAZE | Balti Island's Head Chef busy in the kitchen

CHRISTMAS PARTY MENU

STARTERS

Red Thai Butternut Soup
Parma Ham with Rocket, Parmesan and Truffle Vinaigrette
Dartmouth Smokehouse Salmon with Prawns and Caviar Dressing
Goats Cheese Mousse with Parmesan Crisps and Pesto
Roast Pigeon with Braised Lentils and Madeira Jus

MAINS

Fillet of Sea Bass with Lemongrass, Ginger and Coconut Sauce and Sticky Rice

Braised Belly of Local Pork with Creamed Cabbage, Bacon and Confit Potatoes

Fillet of Aberdeen Angus Beef with Wild Mushroom Risotto

Honey and Five Spice Crowdy Carver Duck Breast with Apple and Vanilla Puree, Potato Fondant and Port Jus

Goats Cheese and Confit Onion Pithivier with Walnut Salad

DESSERTS

Christmas Pudding with Brandy Cream
Lemon Posset with Blueberries and Lime
Tanzanian Dark Chocolate Mousse with Pistachio and Caramel
Sticky Toffee Pudding with Devonshire Clotted Cream

Two Course - £23
Three Course - £28

The Wheelwright

The Wheelwright Inn, Swan Hill Road, Colyford, Devon EX24 6QQ
T 01297 552585 E info@wheelwright-inn.co.uk W wheelwright-inn.co.uk

BALTI island

FULLY LICENSED RESTAURANT & TAKEAWAY

FREE HOME DELIVERY ON PORTLAND
Now on orders over £10 until 10.30pm
10% DISCOUNT ON COLLECTION
on all orders over £20 (excluding set meals)

Bookings now being taken for your pre-Christmas Party
During December (Except Tuesdays)
FREE BOTTLE OF WINE FOR A MINIMUM GROUP BOOKING OF 6 PEOPLE
Special Set Menu (ask for details)

Christmas Day (12.30 - 4pm)
5 Courses ONLY £24.95 per person
Special Set Menu (ask for details)
Glass of Champagne each on arrival
BOOK NOW TO ENJOY YOUR CHRISTMAS IN A DIFFERENT STYLE

BANQUET NIGHT Every Tuesday only £9.50* per head
• Any One Starter • Any One Main Dish • Any One Rice • Any One Bread or Side Dish
BOOK YOUR TABLE NOW - OFFER FOR LIMITED TIME ONLY!
* £1.95 extra for Seafood, Duck & Venison DINING IN ONLY

191 Chiswell, Portland, Dorset DT5 1AP
T: 01305 822 822 / 01305 860990
OPEN 7 DAYS A WEEK Including Bank Holidays.
LUNCH: 12pm - 2pm, EVENING Sun-Thu: 5.30pm - 11pm
EVENING Fri - Sat: 5.30pm - 11.30pm
www.baltiisland.com

St Catherine's school Christmas shopping evening

THE Parents and Friends Association of St. Catherine's school and Pre-school are having a Christmas Shopping Evening on Thursday, November 25th from 7pm – 9pm. Family, friends and the local community are all welcome to come and shop, look around the new pre-school eco building and enjoy the festive refreshments on offer.

Emma Burt, pre-school leader and her team moved into 'The Cabin' at the beginning of term and the children are enjoying their new surroundings but there is still work to be done. From updating computer equipment to re-establishing the garden, including a paved area for the children to use scooters and tricycles, fencing and raised beds for planting. So far, Western Power and The Bridport Lions have both very kindly offered donations which will help towards our grand total.

So please support our event, come along and enjoy this fun evening, whilst raising much needed funds!

Beaminster
Christmas Farmers Market and Christmas Craft Fair
Saturday 27th November
10am - 2pm
Beaminster Town Hall
Lots of Christmas presents to buy and local food to order for the festive season!
For more information or to book a table call Carol Bowen 01308 863215

MAYHEM OF MISTAKEN IDENTITIES AND CHAOS

ReView | See How They Run at Bridport Arts Centre

A scene from See How They Run
Photo by Mike Hodge GPA

"I'VE played in too many plays where characters have done this sort of thing, and something's always gone wrong!" Words spoken by Lance-Corporal Clive Winton, performed to perfection by John Duff in the Vicarage at Merton-cum-Middlewick. The Vicar's wife, Penelope Toop (Julie Wood) adds a superbly delicious and captivating spice to the escalating mayhem of mistaken identities and chaos. Ida the maid's character provides a constant sprinkling of classic wartime references throughout and is portrayed beautifully by Louisa Hardy. The sober Reverend Lionel Toop (Clive Whaley) is suitably embarrassed by his wife who sets out to shock the village gossip Miss Skillon (Hilary Bosworth). She throws in an hilarious interpretation of the uptight flower-arranger who shows her true colours when she finds the cooking sherry. An experienced cast masterfully develops the increasingly complicated and farcical plot. "Did a pair of underpants run up those stairs just now?" asks Clive Winton casually of the timid Reverend Humphrey (Keith Himsworth). Such insane behaviour of an accidental gathering of vicars shocks the visiting Bishop of Lax (Jerry Smith). Steve Scorey as the unexpected intruder, keeps everybody in the Vicarage on their toes as do the 'Home Guard' when they arrive, convincingly represented by John Surry and Barry Irvine.

Performances of See How They Run continue until Saturday, November 20th at the Bridport Arts Centre. Performances start daily at 7.30pm. See advert below for more details.

The Bull Inn
at Swyre

SPECIAL CHRISTMAS PARTY BOOKINGS NOW BEING TAKEN
Please call for more information, Menus or to book

PURCHASE ANY 2 STEAK MEALS AND RECEIVE A COMPLIMENTARY BOTTLE OF HOUSE WINE

NOW OFFERING A 24oz T-BONE STEAK £26.50
24oz MIXED GRILL £19.95
Including steak, gammon, pork, lamb and sausage

SENIOR CITIZENS LUNCHTIME MENU
2 courses for £6.95 (Mon - Fri)

ON THE COAST ROAD BETWEEN ABBOTSBURY AND BURTON BRADSTOCK
Lunchtime and evening menu available daily
En suite B&B available.
Function Room available for weddings, parties and meetings
Bookings Tel: 01308 897250

REEDS RESTAURANT @ SWALLOWS EAVES HOTEL

CORPORATE EVENTS AT CHRISTMAS

If you've left your Christmas Office Party bookings to the last minute, we've got just the solution!
We can host your Christmas Party Luncheon or Sparkling Evening between Wednesday 1st & Thursday 23rd December (inclusive) in our stylish Reeds Restaurant.
We have designed festive event packages for parties of 15-20 and 10-14 people to give you:
** Exclusive use of our Restaurant **
** Fixed Price Package includes wide Menu Selection with Bucks Fizz on arrival & generous wine serving per person & all the Christmas Trimmings **
** Optional Fixed Price Transport Package to collect and return you and your staff between your business location and our restaurant **
We take care of the details so you can focus on relaxing and enjoying the party!
Contact Dorothy Robson for prices of our Christmas Party Packages 2010 at Swallows Eaves Hotel Colyford on 01297 553184 or e-mail info@swallowseaves.co.uk
www.swallowseaves.co.uk / www.twitter.com/reedsrestaurant

View 2 Cinema

Here's Harry

HARRY Potter and the Deathly Hallows is the seventh and final adventure in the Harry Potter film series, and will be told in two full length parts, with the first released at cinemas this Friday (November 19th)

Part 1 begins as Harry, Ron and Hermione set out on their perilous mission to track down and destroy the Horcruxes - the keys to Voldemort's immortality. On their own, without the guidance or protection of their professors, the three friends must now rely on one another more than ever. But there are Dark Forces in their midst that threaten to tear them apart.

Meanwhile, the Wizarding world has become a dangerous place for all enemies of the Dark Lord. The long-feared war has begun and Voldemort's Death Eaters seize control of the Ministry of Magic and even Hogwarts, terrorising and arresting anyone who might oppose them. But the one prize they still seek is the one most valuable to Voldemort: Harry Potter. The Chosen One has become the hunted one as Voldemort's followers look for Harry with orders to bring him to the Dark Lord… alive.

POTTER'S PALS | Harry, Hermione and Ron don't like the looks of what's ahead

Harry's only hope is to find the Horcruxes before Voldemort finds him. But as he searches for clues, he uncovers an old and almost forgotten tale - the legend of the Deathly Hallows. And if the legend turns out to be true, it could give Voldemort the ultimate power he seeks.

Little does Harry know that his future has already been decided by his past when, on that fateful day, he became "the Boy Who Lived." No longer just a boy, Harry Potter is drawing ever closer to the task for which he has been preparing since he first stepped into Hogwarts: the ultimate battle with Voldemort.

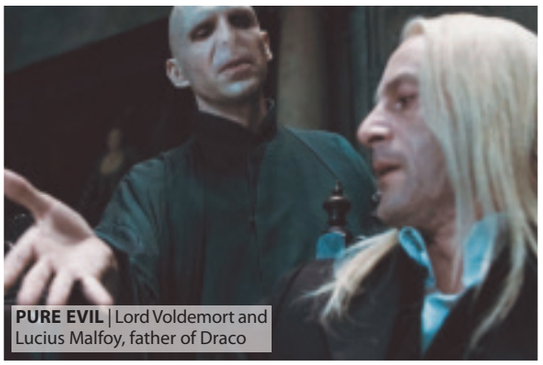

PURE EVIL | Lord Voldemort and Lucius Malfoy, father of Draco

CINEMA LISTINGS

Friday, November 19th - Thursday, November 25th

ALL LISTINGS ARE SUBJECT TO CHANGE

LYME REGIS REGENT

Broad Street, Lyme Regis
Tel: 0871 230 3200

Harry Potter & The Deathly Hallows *Part 1* 12A
Fri, Mon-Thu: 16.30, 20.00
Sat: 13.00, 16.30, 20.00
Sun: 13.00, 20.00

DORCHESTER PLAZA

32 Trinity St, Dorchester
Tel: 01305 262488
www.plazadorchester.com

Harry Potter & The Deathly Hallows *Part 1* 12A
Daily: 17.00, 20.10
Plus Sat 10.30am, 13.45
Plus Sun: 13.45

The Kids Are All Right 15
Daily: 18.00

Let Me In 15
Daily: 20.30

Ramona And Beezus U
Sat: 11.00am, 13.10, 15.30
Sun: 13.10, 15.30

WEYMOUTH CINEWORLD

New Bond St, Weymouth
Tel: 0871 200 2000
www.cineworld.co.uk

Skyline 15
Daily: 14.10, 16.30, 18.50, 21.10

Jackass *3D* 18
Daily: 18.40, 21.00

Harry Potter & The Deathly Hallows *Part 1* 12A
Fri-Sun: 10.30am, 11.00am, 11.30am, 12.45, 13.45, 14.15, 14.45, 16.00, 17.00, 17.30, 18.00, 19.15, 20.15, 20.45, 21.15
Plus Fri: 9.30am
Mon-Thu: 13.45, 14.15, 14.45, 16.00, 17.00, 17.30, 18.00, 19.15, 20.15, 20.45, 21.15

Due Date 15
Daily: 13.40, 16.00, 18.20, 20.40

Despicable Me *in 3D* U
Fri-Sun: 11.40, 14.00, 16.20
Mon-Thu: 14.00, 16.20

The Kids Are All Right 15
Fri-Tue: 13.00, 15.20, 17.40, 20.00

Red 12A
Fri-Tue: 15.00, 17.45, 20.30

Despicable Me *in 2D* U
Sat & Sun: 12.40

London Boulevard TBC
Wed & Thu: 13.50, 16.10, 18.30, 20.50

Unstoppable 12A
Wed & Thu: 13.45, 16.00, 18.30, 20.45

MOVIES FOR JUNIORS

Cats & Dogs: The Revenge of Kitty Galore in 2D U
Sat only 10:05am

Alvin and the Chipmunks 2: The Squeakuel U
Sat only: 10.00am

G-Force PG
Sat only 10:10am

THE DORSET ART & CRAFT SHOW
WOODMEAD HALLS, HILL ROAD, LYME REGIS
10am - 4pm
Saturday 20th November - Sunday 21st November
Over 20 exhibitors and refreshments available
www.dorsetartandcraftshow.co.uk
01305 250857 • Free entry

THE PYMORE INN
Pymoor, Bridport, DT6 5PN
01308 422625
A traditional country pub located in a rural setting just off the A3066 (Beaminster to Bridport road) a mile from the centre of Bridport
Christmas 2010
Menu running throughout December
Christmas cracker:
Three course menu at £11.95
The menu contains: homemade soup of the day, Traditional roast turkey with all the trimmings, Christmas pudding with custard
Festive Fayre: three course menu with a selection of choices at every course at £17.95 per person
Both of these menus will be offered for lunch and dinner
Christmas Day Lunch: £49.95 per person. A festive selection of traditional favourites. Four course lunch
Boxing Day Lunch Buffet: served between 12 and 2.30pm. £14.95 per person
Full details will be sent, and deposits will be required on all bookings

Levellers: A Weapon called the Word Tour

OK so it's only the second day of the tour, but what better way to relax after a set than with a pint down the pub and a cuddle from a pretty girl!

Following their gig at The Electric Palace in Bridport last Wednesday The Levellers wandered next door to The Woodman in South Street to soothe their throats and enjoy a pint with their fans. Lead singer Mark Chadwick is seen below giving Izzy Broom a cuddle after a hard nights work.

Her husband Dan said: "It was a fantastic evening's entertainment and great to meet them afterwards. They were all very friendly and just came and sat down next to us and chatted away."

Bridport was the second night of the folk rock bands, 'A Weapon called the Word Tour' which started in Poole and ends in three weeks time in Stroud after touring the country.

Leveller's frontman Mark Chadwick and Izzy Broom

THE ROYAL LION HOTEL
LYME REGIS
MURDER MYSTERY WEEKEND
FRIDAY 19TH NOVEMBER
Cocktail Canapé reception from 6.30pm followed by a 3 course candlelight supper.
Saturday evening 7pm meet for drinks ready for your evening of murder mystery and intrigue
Starting from £141 per person
For the weekend (Dinner and B&B for two nights)
Call for more information or to book
Broad Street, Lyme Regis, Dorset, DT7 3QF Telephone 01297 445622
www.royallionhotel.com

HADDON HOUSE HOTEL

HOTEL, RESTAURANT, BAR AND FUNCTION ROOM
AT WEST BAY IN DORSET

BOOK NOW FOR YOUR CHRISTMAS PARTY

PARTY ORGANISER: BOOK A TABLE FOR A PARTY OF 12 OR MORE AND RECEIVE YOUR MEAL FREE (ONE PER GROUP) - WITH OUR COMPLIMENTS

CHRISTMAS PARTY MENU 1

Traditional Minestrone Soup - served with a Freshly Baked Roll
Chicken and Asparagus Terrine - served with a Spicy Tomato Chutney and Melba Toast
Melon Royal - Chilled Galia Melon with Fruit Compote
Tropical Fruit Juice - served Chilled

Hand Carved Butter Roast Dorset Turkey - with Chestnut Stuffing, Cranberry Sauce, & Bacon Wrapped Chipolata
Hand Carved Roast Pork - with Yorkshire Pudding, Apple Sauce and Crackling
Hand Carved Roast Leg of Lamb - with Yorkshire Pudding, and Sage and Onion Stuffing
Salmon Wellington - with a Lemon Dill Sauce
Tagliatelle Romana - Fresh Egg Pasta Ribbons bound with Tangy Tomato and Mediterranean Vegetable Sauce
All the above served with Buttered Brussel Sprouts, Honey Glazed Carrotts, Roasted Parsnips, Roast and Boulangiere Potatoes

Traditional Christmas Pudding - with Brandy Sauce, Creamy Custard or Cream
Lemon Tart Au Citron - with Clotted Cream
Apple and Blackberry Crumble - with Brandy Sauce, Creamy Custard or Cream
Chocolate Brandy Pot - with Strawberries

£22.95 per person (includes Fresh Coffee and Cream)
£19.95 per person Excluding starter or sweet (includes Fresh Coffee and Cream)
Novelty packs available £1 per person (streamers, rocket balloon, party poppers and a blower)

CHRISTMAS PARTY MENU 2

Chefs Homemade Butternut Squash, Thyme and Wild Garlic Soup - served with a Freshly Baked Roll
Venison, Pork and Cranberry Terrine - served with Spicy Tomato Chutney and Wholemeal Toast
Somerset Goat's cheese and Spicy Tomato Chutney Pillow - wrapped in Crisp Filo Pastry Nestled on a bed of Continental Salad
Homemade Thai and Dill fishcake - served with a Sweet Chilli Sauce

Hand Carved Butter Roast Crown of Dorset Turkey - with Chestnut Stuffing, Cranberry Sauce, & Bacon Wrapped Chipolatas
Hand Carved Roast Beef - served with Yorkshire Pudding and Horseradish Sauce
Braised Lamb Shank - with a Red Wine and Rosemary Jus
Pan Seared Supreme of Chicken - with Pate, Wrapped in Bacon and topped with Creamy Mozzarella Cheese Sauce
Mediterranean Vegetable Tower - on a Lake of Tomato and Basil Sauce
All the above served with Buttered Brussels Sprouts, Honey Glazed Carrots, Roasted Parsnips, Roast and Lyonnais Potatoes

Traditional Christmas Pudding - with Brandy Sauce, Creamy Custard or Cream
Raspberry and Vanilla Creme Brulee - with Shortbread
Irish Cream Chocolate Torte - with Cream
Strawberry and White Chocolate Cheesecake - with Vanilla Ice Cream

£24.50 per person (includes Fresh Coffee and Cream)
£21.50 per person Excluding starter or sweet (includes Fresh Coffee and Cream)
Novelty packs available £1 per person (streamers, rocket balloon, party poppers and a blower)

CHRISTMAS PARTY MENU 3

Chefs Homemade Cream of Mushroom Brie and thyme Soup - served with a Freshly Baked Roll
Peri Peri Chicken and roasted Vegetable Shashlik - Entwined within a Tortilla wrap and topped with a Creamy Greek Yoghurt
Oven Roasted Camembert - served in a Foil Parcel with Caramelised Onion Chutney and Wholemeal Bread
Pan Seared Scallops - Wrapped in Bacon and Drizzled with Balsamic Syrup

Hand Carved Butter Roast Crown of Dorset Turkey - with Chestnut Stuffing, Cranberry Sauce, & Bacon Wrapped Chipolatas
Slow Roasted Noissettes of Lamb - with a Red wine, Garden Mint and Redcurrant Jus
Haunch of Venison - with a Redcurrant and Kumquat Port Sauce
Roast Fillet of Salmon - Topped with a Crab and Mozzarella Glaze
Chargrilled Aubergine Courgette, Beef Tomato and Bell Pepper Tower - on a Pool of Basil Cream Sauce
All the above served with Buttered Brussels Sprouts, Roasted Parsnips, Roast and Dauphinoise Potatoes

Traditional Christmas Pudding - with Brandy Sauce, Creamy Custard or Cream
Rich Dark Chocolate Fondant - served with Vanilla Ice Cream
Tropical Fruit Pavlova - served with Cream
Cheese Board - served with Celery, Grapes and Apple.

£25.50 per person (includes Fresh Coffee and Cream)
£22.50 per person Excluding starter or sweet (includes Fresh Coffee and Cream)
Novelty packs available £1 per person (streamers, rocket balloon, party poppers and a blower)

A FEW TABLES LEFT FOR CHRISTMAS DAY LUNCH *AND* NEW YEAR'S EVE CELEBRATIONS - PLEASE CALL FOR MORE DETAILS

WEST BAY - BRIDPORT - DORSET - DT6 4EL
TELEPHONE: (01308) 423626 OR 425323 FAX: (01308) 427348
WEBSITE: haddonhousehotel.co.uk EMAIL: info@haddonhousehotel.co.uk

Brain Gym No.091

Codeword

Each number in the grid represents a different letter of the alphabet and every letter of the alphabet is used. Use the given letter(s) to the right of the main grid to start you off.

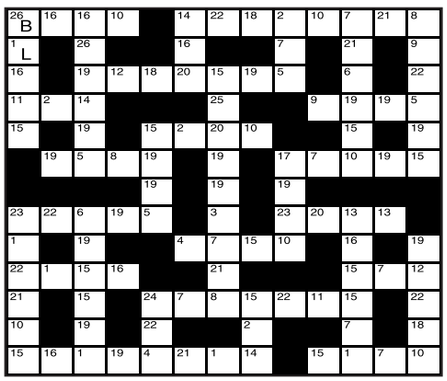

26 B	16	16	10	■	14	22	18	2	10	7	21	8
1 L	■	26	■	■	16	■	■	7	■	21	■	9
16	■	19	12	18	20	15	19	5	■	6	■	22
11	2	14	■	■	■	25	■	■	9	19	19	5
15	■	19	■	15	2	20	10	■	■	15	■	19
■	19	5	8	19	■	19	■	17	7	10	19	15
■	■	■	■	19	■	19	■	19	■	■	■	■
23	22	6	19	5	■	3	■	23	20	13	13	■
1	■	19	■	■	4	7	15	10	■	16	■	19
22	1	15	16	■	■	21	■	■	■	15	7	12
21	■	15	■	24	7	8	15	22	11	15	■	22
10	■	19	■	22	■	■	2	■	■	7	■	18
15	16	1	19	4	21	1	14	■	15	1	7	10

1 L	14											
2	15											
3	16											
4	17											
5	18											
6	19											
7	20											
8	21											
9	22											
10	23											
11	24											
12	25											
13	26 B											

LAST WEEK'S SOLUTION:

1 G	2 A	3 F	4 D	5 N	6 T	7 Q	8 C	9 W	10 X	11 U	12 V	13 B
14 O	15 J	16 Y	17 R	18 H	19 S	20 I	21 Z	22 M	23 L	24 P	25 E	26 K

HELP *for* HEROES

Danbury Mint has already pledged over £25,000 to Help for Heroes. Five percent from the invoice price of each product will be contributed to Help for Heroes Trading Limited *which Gift Aids all its taxable profits to* Help for Heroes *(Registered Charity Number 1120920).*

WEAR IT WITH PRIDE!

Double Crossword

Choose either quick or cryptic clues - both fit the same grid.

Cryptic Clues:

Across
1. Be reticent - a sufferer from sciatica will! (4,4)
5. Operated a tabulating-machine - the facts are given inside (4)
9. Farthest from the winner, but keep going (4)
10. Southern typographer gets to the tape quickly (8)
11. Plan to encircle one member of a squadron (5)
12. The money certain people used to have for gifts (7)
13. As nation still is in turmoil, they are set up (13)
18. To be suspended from above - that's the uncomfortable feeling a party man may get (4-4)
19. Possibly vast containers for liquid (4)
20. He has no illusions about an inclination (7)
21. What an adder may well produce (5)
22. A certain amount of work to be done for this master (4)
23. Two allowed the ornament to be kept near at hand (8)

Down
2. It's delivered as a certain amount of food with nothing over (7)
3. Tried to reorganise part of Michigan (7)
4. It's initially used in the Washington Post (7, 6)
6. A strange notion for the Merchant of Venice (7)
7. Checks what the police make (7)
8. Lock controller to get fish ready for cooking (6)
13. What people who succeed do (7)
14. Some of the stockings and also footwear (7)
15. Covering the smallest particles turned to mica (6)
16. The opposite of how the poet writes! (7)
17. Chemical container raised with speed (7)

Quick Clues:

Across
1. Lead astray (8)
5. Cry (4)
9. Biggest continent (4)
10. Compute (8)
11. Pass along smoothly (5)
12. Authentic (7)
13. Supereminence (13)
18. Tedious (8)
19. Unctuous (4)
20. Lamp-case (7)
21. Hinge (5)
22. Fume (4)
23. Amaze (8)

Down
2. Narrow-minded (7)
3. Delight (7)
4. Differences (13)
6. High spirits (7)
7. Go before (7)
8. Held down (6)
13. In name only (7)
14. Settle (7)
15. Nun (6)
16. Feeling (7)'
17. Insensitive (7)

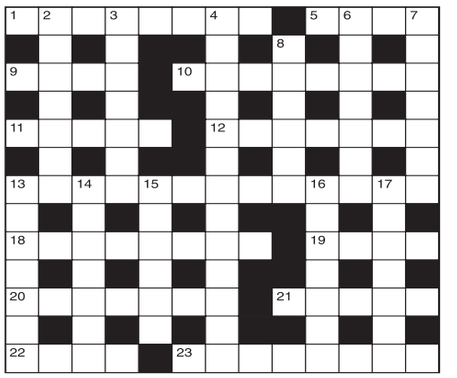

1	2		3			4		■	5	6		7
■		■		■	■			8			■	
9				■	10							
■		■		■	■		■		■		■	
11						12						
■		■		■	■		■		■		■	
13		14		15					16		17	
	■		■		■		■			■		■
18								■	19			
	■		■		■		■			■		■
20							■	21				
	■		■		■		■			■		■
22				■	23							

LAST WEEK'S SOLUTIONS: CRYPTIC - Across: 1 Locksmiths; 7 Noted; 8 Leander; 10 Open-cast; 11 Coup; 13 Rattle; 15 Snakes; 17 Gore; 18 Basement; 21 Dragoon; 22 Taper; 23 Collateral. Down: 1 Lathe; 2 Codicils; 3 Splash; 4 Iran; 5 Haddock; 6 Encouraged; 9 Repository; 12 Inventor; 14 Tornado; 16 Magnet; 19 Expel; 20 Coal. QUICK - Across: 1 Repugnance; 7 Noise; 8 Mislead; 10 Aversion; 11 Keep; 13 Ground; 15 Better; 17 Beef; 18 Aphorism; 21 Examine; 22 Alien; 23 Preferment. Down: 1 Raise; 2 Pleasant; 3 Gambol; 4 Also; 5 Clement; 6 Intangible; 9 Deportment; 12 Decorate; 14 Open-air; 16 Appear; 19 Idiot; 20 Tiff.
CIRCLEGRAM - The letter represented by the question mark is A.
Adelaide, Brisbane, Canberra, all Australian cities.

Sudoku

Fill in the grid below so that every column, every row and each of the 3x3 boxes contains all the digits from 1 to 9.

	5			6	2		8	
		3	4					
8		6				2		9
		8		1	4		9	
	6			5			2	
	4		2	3		7		
		4			7			5
9	3					8		
	7		8	9			1	6

LAST WEEK'S SOLUTIONS >

8	9	7	2	3	4	5	6	1
4	5	2	6	7	1	8	3	9
6	3	1	8	9	5	4	2	7
7	2	8	9	6	3	1	4	5
1	4	3	5	8	2	9	7	6
9	6	5	4	1	7	2	8	3
2	7	6	1	5	8	3	9	4
5	8	9	3	4	6	7	1	2
3	1	4	7	2	9	6	5	8

IN SUPPORT OF HELP *for* HEROES

Aluminium presentation case – ideal for gift giving or safekeeping

Forged from high-quality stainless steel, this handsome linked bracelet has a distinctive two-tone finish. Alternate links are plated in real 18ct gold. The stainless steel links are laser-etched with the **HELP *for* HEROES** symbol and flanked by links displaying the Union Flag and colours representing the Tri-Services: blue for the Navy, red for the Army and sky blue for the Royal Air Force.

Remarkable issue price
Wear this bracelet to show your solidarity with the men and women risking their lives for our nation. You can acquire yours now for two monthly instalments of just £28 (plus £1.50 postage and handling), a total of £59. Each bracelet comes in a durable aluminium presentation case – ideal for gift giving or safekeeping.

Satisfaction guaranteed; act now!
You can order with confidence. If you are not completely satisfied, return your bracelet within 90 days for a full refund or replacement. Send no money now. Call us now on **0844 557 1000**, order online at **www.danburymint.co.uk/rpuz** or complete the order form and return it today, to: Danbury Mint, Cox Lane, Chessington, Surrey KT9 1SE.

Danbury Mint, Cox Lane, Chessington, Surrey KT9 1SE.
☎ **Telephone orders on 0844 557 1000**
Order online at www.danburymint.co.uk/rpuz
Please reserve ____ (q'ty) bracelet(s) for me, as described in this offer.
☐ Please charge my bracelet(s) to my credit/debit card.
Card No. ☐ Mastercard ☐ Visa/Delta
Card expiry date ____
Signature ____
☐ I wish to pay by cheque or postal order. **SEND NO MONEY NOW**
Mr/Mrs/Miss ____ (please print clearly)
Address ____
____ Postcode ____
Tel. No. ____
Sorry, no overseas orders. A division of MBI Inc. If you do not wish to receive mailings from other carefully selected companies, please advise us. **H8359**

Playgroup

Whitchurch PLAYGROUP

at THE VILLAGE HALL,
Whitchurch Canonicorum, Bridport, Dorset DT6 6RF

Opening times: Tuesday-Friday 9.15am-1.30pm

Voucher system ✿ Beautiful countryside setting
Ample parking ✿ Lots of indoor/outdoor space
"Good" OFSTED report ✿ Excellent new equipment
Qualified and experienced staff

We offer a safe environment for your children to learn and have fun. With a wide range of activities and a well equipped outside playground facility.

contact Marie Winnett on 07747 127758
email: whitchurchplaygroup@hotmail.co.uk

Restaurant

Fernhill Hotel

RESTAURANT | CAFÉ-BAR | HOLISTIC TREATMENTS

Celebrate Christmas in style
Christmas Day Dinner £59 per head
Christmas party menus available
from 1st December 12-2pm, 7-8.30pm

£17, £21 and £26 per head Party menus, all including Christmas favourites...

Merry Christmas

...Home made Roasted Tomato & Basil Soup
Locally reared Turkey with all the trimmings
Home made Christmas Pudding
with Brandy cream sauce

Between Charmouth and Lyme Regis.
Ample free parking
a great atmosphere & generous home cooked fayre
T. 01297 560492, www.fernhill-hotel.co.uk

Boot camp

GET FIT & LOSE WEIGHT

BOOT CAMP TRAINING LIVE!
Military Style Fitness Training

✔ 7 Day Residential Courses
✔ Weekend Courses from just £60

Christmas workout starts 5th Dec.
New Year workoff starts 2nd Jan.

Special Offer 20% Off*
*For new customers only

www.militaryfitnessbootcamp.co.uk/dorset
or phone 01305 761223

Festive show

A Christmas Cracker

(Presented by Trish Symon and Friends
From Bridport Musical Theatre Company)

Saturday 4th December 2010
2.30pm at Loders Village Hall

A festive programme of well loved Christmas Music, along with Quiz and Raffle.

Admission price to include Refreshments
Adult £6.00, Child/Student £4.00

Tickets available from Loders Arms or Jean on 01308 427091

Dance classes

SHALL WE DANCE

RUMBA
Baptist Church, Silver Street
LYME REGIS
Tuesday Evenings
7.30 - 9pm
£6 per class

~~~~~~~~~~~~~~~~~

MID-WEEK CHRISTMAS DANCE
Ballroom/Latin/Sequence
Marine Theatre, LYME REGIS
Wed, Dec 15th, 7.30pm - 11pm
Tickets in advance £6 each to include American supper.
Licensed bar
Tickets available from Marine Theatre Office
01297 442394
or call Glenn on 07505 798258

Classes at Bridport, Lyme Regis and Axminster

Antiques, collectors & crafts fair

Jacaranda Treasures

Antiques, collectors and craft fairs

Sunday 12th December at
Upwey & Broadwey Memorial Hall
Victoria Avenue, Upwey,
Weymouth, Dorset DT3 5NG
9.30am - 5.00pm

Enquiries and Exhibitors Table Reservations:
01305 824164 or (0973 877172
(Email: jacarandatreasures@yahoo.co.uk)

Ample Parking, Refreshments and Disabled Facilities

Other fairs: January 9th, February 13th, March 6th, April 10th, May 1st, June 12th, July 24th

Restaurant

JURASSIC SEAFOOD & STEAK RESTAURANT

Now Taking
CHRISTMAS & NEW YEAR'S EVE PARTY BOOKINGS
or just come along to dine.
47a Silver Street, Lyme Regis, Dorset DT7 3HR
Telephone 01297 444345

Restaurant

Have you organised your Christmas party yet?

We can cater for groups of up to 30 people in this lively and charismatic restaurant in the heart of Lyme Regis.
Please call for more information or to book

44/45 Coombe Street, Lyme Regis, Dorset
T: 01297 445 371
E: info@lymebaykitchen.com
W: www.lymebaykitchen.com

Lyme Bay kitchen

Concert

The Bridport Chamber Orchestra

Conductor: David Price
Leader: Brenda Soothill

Autumn Concert

SIR JOHN COLFOX SCHOOL, BRIDPORT
SUNDAY NOVEMBER 28TH at 3 pm

PIANO SOLOIST – JAMES LILL

Albinoni - Sinfonia in G Major
Mozart - Eine kleine Nachtmusik
Gordon Langford - Four Movements for String Orchestra
Warlock - Capriol Suite
James Lill - Concerto for Piano and String Orchestra

Tickets £8 from the Bridport Music Centre and Book Shop and on the door.
Admission to concert free for students.
Refreshments after the concert.
Registered Charity No XT13407

Social club

BRADPOLE SOCIAL CLUB

Saturday 27th November
LIVE MUSIC
HOWLING AT THE MOON
9.30pm onwards - over 18s only

Saturday 11th December
CHRISTMAS BINGO
Eyes down 8pm, great prizes

Saturday 18th December
DRAW NIGHT
with band FOOT LOOSE
Eyes down 8pm, great prizes

Saturday 31st December
NEW YEARS EVE DISCO

Exhibition

artwavewest GALLERY AND STUDIOS

info@artwavewest.com | 01297 489 746 | www.artwavewest.com
artwave west | morcombelake | dorset | DT6 6DY

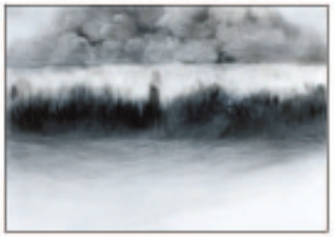

Helen Jones ' Weather Warning 1'

Autumn Exhibition until 18th December
Open Wednesday to Saturday 10am - 4pm
or by appointment

Pubs

THE CROWN INN

WEST BAY ROAD, BRIDPORT

Saturday 20th November - 9.30pm-midnight
ELECTRIC LANDLADY

CHRISTMAS PARTY BOOKINGS
NOW BEING TAKEN
Please Call for Info or Menu's
www.lemonrock.com/crowninn

Tel 01308 422037

Christmas fairs

West Dorset Conservatives
Christmas Fair

Saturday 13th November
10am -1pm

The Corn Exchange,
Dorchester
Call 01305 262107 for more information

Shooting centre

THE TUNNEL

TARGET SPORTS CENTRE
Tel: 01297 560049

- Gift vouchers available
- Cafe
- Open six days a week
- Corporate functions
- Christmas parties

Shooting Centre open to the public
www.thetunnel.co.uk
The Tunnel, Charmouth, Dorset, DT6 6BY
~~~~~~~~~~~~~~~~~

Pubs with live music, food or accomodation

THE TALBOT ARMS

www.talbotarms.com

LIVE FOOTBALL
Tuesday, November 16th
Scotland v Faroe Islands 7.45pm
Wednesday, November 17th
England v France 8.00pm
Saturday, November 20th
Arsenal v Tottenham 12.30pm
Liverpool v West Ham 5.30pm
Sunday, November 21st
Fulham v Manchester City 3.30pm
Sunday, November 21st
Sunderland v Everton 7.00pm
SUNDAY CARVERY ~ B&B Rooms available
CHRISTMAS PARTY BOOKINGS NOW BEING TAKEN
Please call for menus or more information
SKY SPORTS HD ESPN
Lyme Road, Uplyme, Dorset
For info call 01297 443136
or email steve@talbotarms.com

The Marquis of Lorne
Nettlecombe, Dorset
Christmas bookings now being taken
Please visit our web site for the menu or call for details
Don't forget:
Annual Boxing Day Pram Race
Around Nettlecombe starting @ 12noon
Teams of 4 (one must be in the pram!)
Food from 12:30-3.30pm - Call for details
Also open New Years Eve & for lunch on New Years Day
Please call for details

The Marquis of Lorne,
Nettlecombe, Dorset
DT6 3SY
T: 01308 485 236
E: info@themarquisoflorne.co.uk
W: www.themarquisoflorne.co.uk

THE KNAPP INN
23 Clay Lane, Beaminster, Dorset DT8 3BU
Tel: 01308 862408
email: waringsley@yahoo.co.uk
Family run, friendly pub
Open 12noon-3pm Mon-Sat for coffee, cakes and light lunches (all cakes homemade)
Homemade cakes on bar daily
Sunday Roast 12-2.30pm £6.50
Homemade desserts £3.25
Fish and Chips eat in or takeaway £6
Takeaway menu Friday 5-8pm
Fish, sausage, scampi, burger & chips £6
Lunch menu 12-2.30pm daily
Darts, Skittles, Table Skittles, Pool
New teams welcome
Local guest ales
Beer garden / Smoking shelter
CAMPAIGN FOR REAL ALE

Coach & Horses INN

Christmas Menus now available for parties of 1 - 100 people
Call for more information or to book
New Special Lunchtime Menu
2 meals for only £8.99
Served between 12 - 2.30pm
Choose from:
Cod & Chips • Chilli & Rice
Cheese Burger & Chips • Chicken Tikka & Rice
Lasagne & Chips • 3 Bean Chilli & Rice (V)
Sausage, Egg & Chips
South Perrott, Beaminster, Dorset
01935 891270

The Nag's Head
Silver St, Lyme Regis
Tel 01297 442312
FORTHCOMING EVENTS
Sat Nov 20th
REAL DEAL
Sat Nov 27th
CHRIS STUCKEY
Sat Dec 4th
ELECTRIC LANDLADY
Sat Dec 11th
DESIGN
Sat Dec 18th
REAL WORLD
COME AND JOIN US FOR A CHEESY SUNDAY AFTERNOON
From around 4pm there will be cheese and biscuits plus some tasty extras for all to enjoy. Just pop a couple of pounds into the charity box and join in.
All proceeds to 'Candles on the Cobb'
www.nagsheadlymeregis.co.uk

The Kings Head
Bradpole, Bridport
Christmas party & Christmas Day
Menus now available
Please call for more information

01308 422520

LODERS ARMS
Christmas Menus
Available 6-24th December
Menu A - 3 courses
Choice of 2 starters, 2 mains and 2 desserts
£12.50 per person
Menu B - 4 courses
Choice of 6 starters, Sorbet, 6 mains and 6 desserts
£22.50 per person (Pre-order required)
Loders Arms,
Loders,
Nr Bridport
Dorset, DT6 3SA
Tel: 01308 422431

Eype's Mouth Country Hotel
Christmas Party Nights 2010

Friday 10th, Saturday 11th, Thursday 16th, Friday 17th and Saturday 18th December.
Once again we are preparing for the Festive Season and invite your party of friends, family or work colleagues to join our "Big Party Night" when you will enjoy a special night of celebration, with a Superb 3 Course Meal and Excellent Entertainment. The evening commences at 7.15pm with drinks in the Admiral's Bar. The meal is served from 7.45pm followed by dancing until 12.30am with Pegasus Disco providing music to suit everyone.
£25.50 per person inc dinner, entertainment and cocktail/nibbles & VAT @17.5%
Special Overnight Accommodation Rate for guests attending Party Night
Twin/Double Rooms £29.00 per person
Single Occupied Rooms £39.00 per person
Rates include Full English Breakfast and VAT @17.5%
Book now on 01308 423300
Email: info@eypesmouthhotel.co.uk
Web: eypesmouthhotel.co.uk

DJ Equipment

WORKING HARD?
MAKE IT ALL WORTHWHILE WITH A CHRISTMAS* PARTY COLLEAGUES WILL REMEMBER!
DJ & DISCO FROM £125
SOUND SYSTEMS FROM £55
djay
DJAY SOUTHWEST
01308 861451
*Sorry, we know it's only November...

THE OLD SHIP INN
~ UPWEY ~

Warm welcome family run, friendly food and delicious staff!
~~~~~
Live Music - Saturday 20th Nov
Mangledwurzells
At 9pm
Live Music - Saturday 4th Dec
Stompin' Dave & His Band
At 9pm
~~~~~
Christmas Bookings now being taken, please call for more information
TEL 01305 812522

THE RIVERHOUSE INN
PUB
RESTAURANT

taste the difference
CHRISTMAS MENU FOR SMALL OR LARGE PARTIES OF UP TO 25
ONLY £17.95 - SEE OUR WEBSITE FOR DETAILS
DISCOUNT VOUCHER
10% USE THIS TO RECEIVE OFF YOUR FOOD BILL FOR PARTIES UP TO 6 PEOPLE
* VALID UNTIL 30TH NOVEMBER 2010
The Riverhouse Inn, Church Street, Upwey
Weymouth, Dorset DT3 5QB - 01305 812740
www.riverhouseinn.co.uk

The Elm Tree Inn
Shop Lane, Langton Herring, Weymouth
Tel: 01305 871257
www.theelmtreeinn.com

Celebrating Christmas, Boxing Day or New Year's Eve?
We have 3-course menus for each occassion featuring delicious mains including:
Butter Roast Turkey • Pan Fried Bream Fillet
Roasted Haunch of Venison • Grilled Bass Fillet
Caramelised Red Onion and Feta Tart
or Butternut squash and spinach Risotto
followed by desserts like:
Tangy Lemon Gateaux • Crème Brulee
Raspberry and Clotted Cream Fool
Phone today to join us for all these as well as your 'Christmas Favourites'
- Bar Snacks - Sandwiches - A Traditional Menu
- Changeable Blackboards and Homemade Desserts
Monday to Saturday 12 - 2.15 and 6.30 - 9.15 Sunday 12 - 3.00 and 7.00 - 9.15

Diary Dates

TUESDAY NOVEMBER 16TH
DORCHESTER: 'Ma vie au Japon' - an illustrated talk by Valerie Collings at the United Church,Tolpuddle Room, from 7:30-9:30pm. Organised by Dorchester French Circle. Telephone 01305 854025 for more information.

TUESDAY NOVEMBER 16TH - SATURDAY NOVEMBER 20TH
BRIDPORT: Encore Theatre Club presents 'See how they run' a farce by Philip King at Bridport Arts Centre. Tickets from 01308 4242004. Perfomances from 7:30pm.

WEDNESDAY NOVEMBER 17TH
UPLYME: Jazz Concert by the Sunset Cafe Stompers at Uplyme Village Hall at 8pm, in aid of Royal British Legion Women's section. Tickets £8. Tickets from 01297 442435 and Uplyme Post Office.
ROUSDON: Turkey Bingo at Combpyne Rousdon Social Club, The Peek Hall, from 7:30pm for 8pm. Telephone 01297 443235 for more information.

THURSDAY NOVEMBER 18TH
KINGSTON MAURWARD: An illustrated talk on echinacea and rudbeckia by Martin Young at Kingston Maurward College, from 7:30pm. Organised by Dorset Plant Heritage. Please note that this is a change to the programme. Refreshments, raffle, plant stall and plant identification table. Visitors welcome £2.

FRIDAY NOVEMBER 19TH
LYME REGIS: Friendly Battle with Chard C.C. (Prints) at Woodmead Halls, organised by Lyme Bay Photographic Club. From 7.30pm. Telephone 01297 444733 for more details.
POWERSTOCK: Powerstock School Association Quiz Night in the Hut at 7.30pm. Teams of 6. £6 per person to include food. Telephone 01308 485084 for more details.
DORCHESTER: Dorchester ARTS present 'Ill Met by Moonlight' at the Corn Exchange, from 8pm (doors 7:30pm). Tickets £8 / members £6 / under 18 £5. Tel 01305 266926 for more information or visit www.dorchesterarts.org.uk
BRIDPORT: Bingo Night in St Swithun's Church Vestry Extension. Doors open 6.45pm, eyes down 7.30pm. Tickets £5, children £1. Telephone 01308 423182 for more details.

SATURDAY NOVEMBER 20TH
DORCHESTER: Dorset Country Orchestra Concert at St Mary's Church, Edward Road. Tickets from Harmony Music Shop, at the door or via the website. Adults £8, accompied children free.
SOUTH PERROTT: Ceilidh featuring 'Black Sheep' in the Village Hall, from 7:30. Bar with real ale and cider. For information and tickets contact Jill on 01935 891291 or Sue on 01935 891019.
BRIDPORT: Bridport Combined Charities Christmas Card Fair, with approx 12 charities selling cards and small gifts + Coffee & Mince Pie morning in aid of Barnardos, from 9:30am-12:30pm, at Bridport United Church Hall, East Street. Telephone 01308 425037 for more information.
BRIDPORT: Coffee Morning with stalls at Church House, South Street from 10am - 12noon. Telephone 01308 422590 for more details.
WHITCHURCH CANONICORUM: Christmas Pud Stir-Up, Recipe exchange and Xmas cake decoration demo at the Village Hall from 7.30pm Refreshments available. Telephone 01297 489523 for more details.
BOTHENHAMPTON: Film: 'Tamara Drewe' at Bothenhampton Village Hall from 7.30pm. Telephone 01308 423071 for more details.

SATURDAY NOVEMBER 20TH & SUNDAY NOVEMBER 21ST
LYME REGIS: The Dorset Art & Craft Show at Woodmead Halls, from 10am-4pm. Telephone 01305 250857 for more information.

SUNDAY NOVEMBER 21ST
MARTINSTOWN: Craft & Gift Fair Supporting Marie Curie Cancer Care at Martinstown Village Hall from 10.30am - 3.30pm. Telephone 01305 889250 for more details.
CHARMOUTH: Charmouth Gift Fayre and Table Top Sale at Charmouth Village Hall, Wesley Close. 11am - 4pm. Telephone 01297 561223 for more details.

WEDNESDAY NOVEMBER 24TH
UPLYME: Quiz and Social Evening at Uplyme Village Hall from 7.30pm. Fun evening testing your horticultural and general knowledge. Non members 31. Telephone 01297 444034 for more details. Organised by Uplyme and Lyme Regis Horticultural Society.
WEYMOUTH: The Waterside Singers in concert at the Weymouth Methodist Church, Melcombe Avenue at 7.30pm.
UPWEY: Embroidery Exhibition at the Old School Village Hall, from11am-3pm. Beautiful embroidery plus, sales table and raffle. Admission free. You can find the hall opposite the wishing well - Sat Nav DT3 5QE. Telephone 01305 815958 for more information.
ROUSDON: Turkey Bingo at Combpyne Rousdon Social Club, The Peek Hall, from 7:30pm for 8pm. Telephone 01297 443235 for more information.
BRIDPORT: Table Top Sale /Crafts/Gifts/Books/Cakes Tombola etc. 10-12noon at the WI Hall, North Street. Telephone 01308 420095 for more details.

FREE View 2 West Dorset Diary Dates *listings form*

Event.....
Date.....
Time.....
Venue.....
Town/Village.....
Organised by..... Tel No.....

Send your Diary Dates listings to:
Lyme Media and Events, Unit 3, St Michael's Business Centre, LYME REGIS, Dorset DT7 3DB. **fax:** 01297 444981, **or e-mail:** rob@pemedia.co.uk
PLEASE NOTE: This is a free service and whilst we endeavour to include all entries, we cannot guarantee all listings submitted will be published. Please use one form per event you wish to submit.

WE ARE UNABLE TO TAKE DIARY DATES LISTINGS OVER THE PHONE
Deadline for postal / e-mail entries is Monday, 12noon

Fitness

Beauty therapy

Theatre

Discos

Restaurant

Free Meal for Two Competition

Each week our Greenfield Restaurant is offering a free meal for two to the value of £50.00. Answer the question below and send the entry form to Lyme Media & Events, Unit 3, St Michael's Business Centre, Church Street, Lyme Regis, Dorset DT7 3DB. Each week in November we will announce a winner.

Q: What is the name of the Fairwater Head Hotel's Restaurant?

Name and Address:.....
.....
.....
Tel:.....
Email: .....
Please tick this box if you do not want to receive special offers from the Fairwater Head Hotel. ☐

Alpacas

■ EVERY year companies throughout the area start wondering what they should do for Christmas.

Well this year the decision has been made easier. The owners of the Fairwater Head Hotel, Carrie and Adam Southwell, have put together a very special Christmas package for companies who want to treat their staff to a really great Christmas Party.

It doesn't matter how large your group the Party Package covers the full Christmas works: atmosphere, ambience, celebrations and traditional Christmas fayre.

The Fairwater Head Hotel will ensure you have a great party with locally sourced fresh ingredients and a jovial atmosphere.

The menu includes a choice of starters including a scallop and prawn soufflé, oven baked brie or a roast vegetable terrine, while the main course includes a choice of a traditional roast turkey with all the trimmings, roasted pheasant, organic salmon or a homemade nut roast.

Puddings are something else with a selection including a traditional Christmas pudding, winter berry soup with a floating meringue, truffles or cheese & biscuits. This is followed by homemade mince pies.

There's a choice of lunchtimes or evenings with music and dancing included each evening.

Costs are from just £24.50 a head but you will need to hurry as dates are filling fast. Just call the hotel for available dates and costs.

● ***This week's winner of a Free Meal for Two at Fairwater Head Hotel is Janet Paget of Mosterton.***

To advertise in the **View 2 Leisure Directory** call **Fred Thomson** on **01297 446146** or email **fred@pemedia.co.uk**

Castletown • Portland • Dorset • DT5 1BD

OSPREY
LEISURE CENTRE

NOV - DEC 2010

PUBLIC SWIM SESSIONS

Mondays

9.30am	- 10.30am	Size 18-30+ ONLY	
11.00am	- 1.30pm	Public/Family	(+ lanes) ••
8.00pm	- 10.00pm	Oasis Club	(+ lanes) ••

Wednesdays

10.00am	- 11.00am	Size 18-30+ ONLY	
11.00am	- 1.30pm	Public/Family	(+ lanes) ••
7.00pm	- 8.00pm	Public/Family	
8.00pm	- 10.00pm	Oasis Club	(+ lanes) ••

Thursdays

11.30am	- 2.00pm	Public/Family	(+ lanes) ••

Fridays

10.30am	- 11.30am	Size 18-30+ ONLY	
12noon	- 2.30pm	Public/Family	(+ lanes) ••
4.30pm	- 5.30pm	Lane Swimming	

Saturdays

2.30pm	- 4.30pm	Public/Family

Sundays

10.00am	- 12noon	Public/Family

SPORT FOR ALL CLUB

"Designed to encourage a healthier and more active lifestyle for all, this club gives a daytime choice that's hard to beat ..."

Activities Included

- Swimming
- Badminton/Squash
- Gymnasium

(must hold an Osprey Induction Card)

CLASS DETAILS:

Days/Times:

Monday	(11.00am - 1.30pm)
Wednesday	(11.00am - 1.30pm)
Thursday	(11.30am - 2.00pm)
Friday	(12noon - 2.30pm)
Cost:	Only £3.00 (for 2½ hours!!!)

Simply Turn Up ... and Enjoy!!!

Tel: 01305 824378 • www.ospreyleisure.co.uk

Weymouth & Portland Borough Council

THE AWARD WINNING SPILLERS PANTOMIMES PRESENTS

IN ASSOCIATION WITH WEYMOUTH AND PORTLAND BOROUGH COUNCIL

PETER PAN

Starring

DANNY YOUNG

From Coronation Street and Dancing on Ice

MATT HEALY

From ITV's Emmerdale

PLUS A FULL SUPPORTING CAST

GET HOOKED GET BOOKED

WEYMOUTH PAVILION

14TH DEC 2010 TO 3RD JAN 2011

Box Office (01305) 783225

www.visitweymouth.gov.uk

view from™

PropertyView

www.click2view.co.uk FREE EVERY WEEK WITH VIEW FROM Issue 234 Wednesday, November 17 2010

Charming one bedroom cottage

ABBOTTS Residential Lettings are pleased to offer this charming furnished one bedroom cottage close to Weymouth Harbour. The property comprises of a sitting room, kitchen, bathroom, double bedroom with built-in storage, garden and allocated parking. The property has lovely views of the harbour and is situated within walking distance of the town centre.

To arrange a viewing please call Abbotts Residential Lettings on 01305 871371 or by email - office@abbottslettings.co.uk

ABBOTTS RESIDENTIAL LETTINGS

Hidden Delight in Charmouth

FORTNAMS in Charmouth are delighted to present "SEQUI", an attractive chalet bungalow situated on the west side of Charmouth.

The property is nestled at the end of a good sized driveway,on an elevated site but hidden from view from Old Lyme Road.This house has been built to take full advantage of the views and light and thus all the features are broadly based at what may seem the back of the house but with good reasons!

Sequi has flexible space offering 3/4 bedrooms depending whether one wished to utilise one ground floor bedroom as a study. The house has a spacious dining room leading off the kitchen and a separate lounge with open fireplace .

A great feature of Sequi is the panoramic views across the countryside towards Stonebarrow Cliffs and the village, which can be seen from the lounge, conservatory, kitchen and dining room as well as the upstairs double bedrooms.

The current owners have added value and style to the house with the addition of a well placed conservatory from which to take full advantage of the scenery and garden.

The rear garden has been carefully landscaped and features trellised arches winding pathways, a pond and well placed shrubs and plants, plus a large vegetable area magically hidden from view towards the side frontage.

Sequi has UPVC double glazing, gas fired central heating, a garage plus a useful integral large workshop below the lounge.

Living room with open fire, fitted kitchen/utility room with archway to dining room, two ground floor bedrooms, wet room and additional WC, two first floor bedrooms, one with balcony, shower room, gardens, workshop and garage and parking

The asking price for Sequi is OIRO £435000 Freehold.

Further details are available from sole agents FORTNAM SMITH & BANWELL LTD in CHARMOUTH Tel 01297-560945 www.fsb4homes.co.uk , www.rightmove.co.uk, www.primelocation.com

bartlepye bp
Commercial Property Consultants

To Lease Retail/ Cafe Premises, West Street, Bridport

Former cafe premises available on the basis of a new lease at nil premium
Suitable for cafe or retail (A1/A2 or A3 uses)

Total space 1131sqft plus outside "garden".
Includes modern gas central heating, fire control, security etc

Guide rent £18000 pa (RV £15,000)
Register interest/view with Sole agents Bartle Pye Commercial
01305 216988 or email jan@bartlepye.co.uk

Dorchester 01305 216988 • Poole 01202 802177 • Ringwood 01425 479477

bartlepye commercial www.bartlepye.co.uk

PROPERTY TO LET

TO LET
unfurnished
2 bed house
close to
Bridport
Town centre
£650 pcm
07545 971945

STORAGE SPACE / LOCK UP AVAILABLE FOR RENT IN AXMINSTER
Very Reasonable rates
For more information call
Will on 07525 433893

Property View
YOUR GUIDE TO THE PROPERTY MARKET
A dedicated property supplement in your local View From newspapers every week, and even online!
www.click2view.co.uk

ABBOTTS RESIDENTIAL LETTINGS

INDEPENDENT SPECIALISTS IN LETTING & PROPERTY MANAGEMENT

FIRST CLASS SERVICE EVERY TIME!

Call now for our introductory offers or to book a free rental appraisal

Telephone: 01305 871371

w: www.abbottslettings.co.uk e: office@abbottslettings.co.uk

Ace Lettings

Landlords and Tenants

As a small dedicated lettings agency we offer straight forward fees, no VAT and a friendly professional service that you can trust.

Currently available to let:

Charmouth - £1,195 pcm To Let
A Detached 3 double bedroom Chalet Style Bungalow situated on the cliff of this picturesque coastal town with stunning sea views. The property offers spacious accommodation and two garages.

Bridport - £550 pcm To Let
A well presented top floor flat, 2 double bedrooms, 1 reception room, bathroom and kitchen. Situated close to the town centre.

Weymouth - £550 pcm To Let
An open plan ground floor flat, 1 double bedroom, lounge/kitchen area, spacious separate bathroom. Situated close to the town centre and the beach.

Call Anytime 01308 800 160

Covering: Bridport, Dorchester, Weymouth, Lyme Regis & surrounding areas

The Letting Factory.com

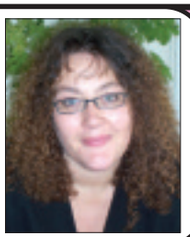

Call Kym or Kerry on Bridport & Dorchester: 01308 458911
Lyme: 01297 600097

LYME REGIS

A beautifully presented 4 double bedroom detached house in sought after location, 3 reception rooms (1 ensuite), 3 bathrooms, modern kitchen, gardens surrounding the property, extensive off street parking, available December.

BRIDPORT - £650 PCM

An immaculate 2 double bed modern house, sought after area close to town with good size garden and 2 o/street parking spaces.

CHARMOUTH - £550 PCM

A first floor spacious and well presented 2 bed flat in the heart of the town, boasting excellent size accommodation and close to the beach.

WEST BAY - £650 PCM

A 2 bedroom modern house located on popular development close to the harbour and beach with garden and o/street parking.

BRIDPORT - £550 PCM

A 2 double bedroom first floor flat, large room sizes, lounge, neutral décor, kitchen, bathroom with shower, close to town and local amenities.

BURTON BRADSTOCK - £750 PCM

Terraced 3 double bed thatched cottage in the heart of this sought after village close to bridport and beach, oozing original features.

CHARMOUTH - £550 PCM

Internal views will allow you to appreciate this beautifully presented one double bed 1st floor apartment offered furnished with excellent décor.

WEST BEXINGTON - £795 PCM

With panoramic sea views & a stones throw to the beach this 3 double bed modern house with log burner, conservatory, new carpets, and garden.

BRIDPORT - £550 PCM

A top floor 2 double bedroom apartment close to the town with excellent room sizes throughout and views over the town and surrounding countryside.

View more Properties, Pictures & Letting Information on our Website:

www.thelettingfactory.com

Email: info@thelettingfactory.com

primelocation.com

bartlepye

homes@bartlepye.co.uk

www.bartlepyehomes.co.uk

Preston

Superb Family Home with Spacious Accommodation
Walking Distance of the Sea Front
Three Double Bedrooms and Loft Room
Two En Suites and Family Bathroom
Extensive Gardens to Front and Rear
Driveway and Parking for Several Cars

£695,000 Freehold

Portland

Portland - Home of the 2012 Olympic Sailing Events
Popular Location Close to Local Amenities
Excellent Freehold Investment Opportunity
10 Self Contained Flats, 9 x 1 Bed and 1 x 2 Beds
6 Flats with Gas C/H and 4 Flats with Economy Seven
Three Garages plus Ample Parking to the Rear

£625,000 Freehold

Preston

Elevated Position with Panoramic Sea Views
Popular Location with Local Amenities
Three Double Bedrooms, En Suite and Family Bathrooms
Fitted Kitchen, Utility Room and Cloakroom
Double Glazing and Gas Central Heating
Garage for Four Cars and Forecourt Parking

£425,000 Freehold

Weymouth

Detached Three Double Bedroom Family Home
Plus Well Established Successful Canary Business
Three Reception Rooms, Utility and Side Porch
Bathroom with Separate Shower and Cloakroom
Mature Gardens with Greenhouse and Shed
Off Road Parking to the Front of the Property

£375,000 Freehold

Mosterton

Delightful Grade II Listed Thatched Cottage
Sitting Room with Open Fireplace
Separate Dining Room with Open Fireplace
Three Double Bedrooms and Superb Bathroom
Newly Fitted Bespoke Kitchen/Breakfast Room
Gardens, Garage/Workshop and Parking

£365,000 Freehold

Charminster

Popular Village Close to the County Town of Dorchester
Barn Conversion Arranged over Three Floors
Four Bedrooms, Three Reception Rooms
Kitchen/Breakfast and Utility Rooms
Family Bathroom and Shower Room
Workshop, Garage and Parking for Several Cars

£349,950 Freehold

Weymouth

Character Four bedroom Property with Period Features
Separate Self Contained Annexe
Sitting Room and Separate Dining Room
Refitted Bathroom with Separate Shower
Front and Rear Mature Gardens
Single Garage, Workshop and Parking

£335,000 Freehold

Dorchester

Three Double Bedroom Period Property
Two Reception Rooms and Conservatory
Period Fireplaces and Features
Spacious Accommodation Arranged Over Three Floors
Gas Central Heating and Mainly Double Glazed
Gardens to Front and Rear with Pond and Shed

£275,000 Freehold

Cattistock

Three Double Bedrooms and Study
Generous Kitchen with Dedicated Breakfast Area
Sitting Room with Wood Burning Stove
Dining Area with Flagstone Floor
Shower Room and Family Bathroom
Garage/Workshop and Parking.

£299,950 Freehold

West Stafford

Sought After Village Location Close to Dorchester
Two/Three Bedrooms, One/Two Reception Rooms
Family Bathroom and Ground Floor Wet Room
Garage, Workshop and Off Road Parking
Mature Gardens with Pond and Greenhouse
Double Glazing and Oil Fired Central Heating

£275,000 Freehold

Dorchester

Sitting Room and Kitchen/Dining Room
Newly Fitted Kitchen and Ground Floor Cloakroom
Three Bedrooms and Newly Fitted Family Bathroom
Double Glazing and Gas Fired Central Heating
Front Garden and Enclosed Rear Garden
Single Garage and Driveway for Two Cars

£245,000 Freehold

Dorchester

Semi Detached with No Forward Chain
Sitting Room with Open Fireplace
Separate Dining Room and Refitted Kitchen
Ground Floor Cloakroom and Family Bathroom
Double Glazing and Gas Central Heating
Front and Rear Gardens and Exterior Storage Cupboards

£250,000 Freehold

Overcombe

Walking Distance of the Beach and Local Amenities
Sitting Room and Separate Dining Hall/Study Area
Two Double Bedrooms with sea Views
Fitted Kitchen with Views over the Nature Reserve
Balcony and Communal Gardens
Secure Garage and Visitor

£260,000 Leasehold

Broadmayne

Thriving Village Location with Amenities
Sitting Room with Wood Burning Stove
Superb Fitted Kitchen and Dining Area
Double Glazing and Electric Heating
Front Garden and Additional Garden with Summer House
No Forward Chain, Viewing Essential

£167,500 Freehold

Poundbury

Overlooking Pummery Square in Phase One
Sitting/Dining Room and Kitchen/Breakfast Room
Two Double Bedrooms and Bathroom
Gas Central Heating and Sealed Unit Double Glazing
Two Allocated Parking Spaces
Including Floor Coverings. No Forward Chain

£179,950 Leasehold

Dorchester

Well Proportioned Rooms with High Ceilings
19' Drawing Room, Dining Hall, Kitchen/Breakfast
Two Double Bedrooms, En Suite and Family Bathrooms
Period Features and Large Sash Windows
Gas Fired Central Heating and No Forward Chain
Allocated Parking Space to the Rear of the Building

£179,950 Leasehold

Dorchester

Close Care Apartment with 24 Hour Emergency Cover
Town Centre Location Close to Shops and Amenities
Light and Airy with Well Proportioned Rooms
Bathroom with Separate Double Shower Cubicle
Visitor Accommodation and Permit Parking
Landscaped Communal Gardens

£175,000 Leasehold

Poundbury Village

A four double bedroom home with excellent business frontage.
Magpie is a long established retail brand specialising in quality gifts and home ware.
Private entrance leading to beautiful well proportioned living space over two floors.
Generous walled garden and double garage.

£499,950 Freehold

Residential Property Consultants - 01305 230 477

Fortnam Smith & Banwell

www.fsb4homes.com

01297 560945 CHARMOUTH fsbcharmouth@btconnect.com

01297 445666 LYME REGIS teamfsb@btconnect.com

01297 23939 SEATON fsbseaton@btconnect.com

CHARMOUTH - £349,500

A delightful 3 bed property near the centre of the village with new flooring, kitchen and bathrooms plus redecorated throughout. Viewing recommended. Entrance Hall - Lounge - Kitchen/Diner - Master Bedroom with Ensuite Shower Room - Two Further Bedrooms - Family Bathroom - Rear enclosed Southerly Garden - Garage and Parking for 2 cars

CHARMOUTH - £529,500

Most attractive Regency style 4 bed detached house with self contained detached annexe, garden and ample parking in elevated position in coastal village of Charmouth with sea views. Entrance Hall - Sitting Room - Conservatory - Dining Room - Kitchen/Breakfast Room - Utility - Cloakroom - Master Bedroom with En suite Shower - Three Further Bedrooms - Family Bathroom - Detached Self Contained Annex - Parking - Enclosed South Facing Rear Garden.

CHARMOUTH - £199,500

A versatile three-bedroom, mid-terrace house situated on the eastern edge wih delightful views to Stonebarrow. WDDC restriction applies. Entrance hall - living room with open fire - kitchen/dining room - downstairs cloakroom - three bedrooms - bathroom - very large attic room - UPVC double-glazing - gas central-heating - gardens to front and rear - residents' parking

CHARMOUTH - £569,000

Situated in the Coastal Village of Charmouth, Kingfishers is a detached family home in a delightful 3/4 acre plot, currently operating as a successful Bed & Breakfast - Owners Private Accommodation includes Double Bedroom and Bathroom - Reception Hallway - Living Room - Dining Room - Kitchen/Breakfast Room - Garden Room - Utility - Master Bedroom with En-suite - Three Further Bedrooms - Family Bathroom - Shower Room - Roof Terrace - Timber Lodge - Large Gardens

CHARMOUTH - £435,000

A detached 3-4 bed chalet bungalow situated on the west side in a no through road, with elevated views over the village, surrounding countryside and Lyme Bay. Living room with open fire - fitted kitchen/utility room with archway to dining room - two ground floor bedrooms - wet room and additional WC - two first floor bedrooms, one with balcony - shower room - gardens - workshop - garage and parking

CHARMOUTH - OIRO £410,000

A detached three bedroom bungalow with great development potential within level gardens and a short level walk to the SEA and VILLAGE. Entrance Porch - Entrance Hall - Lounge - Kitchen - Dining/ Garden Room - Utility Room with WC - Master Bedroom with Ensuite Shower Room - Two Further Bedrooms - Bathroom - Three Attic Rooms with Storage Area - Attached Garage - Good Sized Garden - Gas Central Heating - Part Double Glazing

CHARMOUTH - £240,000

A beautifully restored early 1900s spacious Leasehold ground floor flat, situated at the top of Charmouth and having views over the village. For sale fully furnished. Entrance hall - lounge - large fitted kitchen/breakfast room - utility room - two double bedrooms - bathroom - gas combi central-heating - Majority double-glazed windows - car-parking space

CHARMOUTH - £149,500

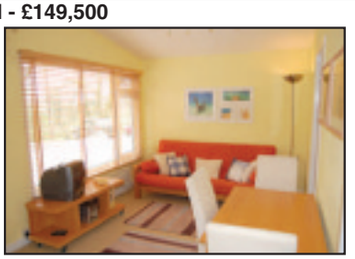

Attractive 2 bed holiday property set within a purpose built complex with use of hotel swimming pool and fishing lakes. Open Plan Kitchen/Diner/Lounge - Two Bedrooms - Bathroom - Parking - Rear Gardens - Set in 36 Acres of Grounds - Use of Hotel Facilities inc Swimming Pool - Fishing Lakes - Panoramic Countryside Views

OFT Approved code · Ombudsman Scheme · NAEA · rightmove.co.uk The UK's number one property website

teamprop.co.uk

team Hundreds of offices nationwide

Fortnam Smith & Banwell

www.fsb4homes.com

01297 560945 CHARMOUTH fsbcharmouth@btconnect.com
01297 445666 LYME REGIS teamfsb@btconnect.com
01297 23939 SEATON fsbseaton@btconnect.com

PINEWOOD HOLIDAY LODGES ROUSDON NEAR LYME REGIS

Owning a lodge at Pinewood will allow you to use your holiday home all year round. Within the grounds is a selection of facilities: a large heated outdoor pool and children's paddling pool with sun terrace. Pine clad indoor pool with sauna which is open all year round. A unique feature to Pinewood is the large indoor, tropical garden with pond, & a seating area. Prices start at £78,000 for a two bedroom detached lodge (sleeps 4). Three bed detached lodges start at £125,000. (Site fees apply to all lodges). Ideal investment opportunity.

UPLYME - OIEO £495,000

Situated on the edge of the village Sunbeam is this three bedroom detached bungalow with planning permission to extend to create a contemporary and stylish home. Entrance Hall - Lounge - Dining Area - Kitchen - Bathroom - Three Double Bedrooms - Gardens & Orchard - Garage - Parking.

LYME REGIS - £595,000

An individual detached house with views and large gardens situated along a desirable private drive to the western side of Lyme Regis. Porch – Entrance Hallway – Wc/Shower Room – Study – Kitchen – Utility Room – Dining Room – Lounge – Three Double Bedrooms – Bathroom – Carport – Garage – Driveway – Gardens – Greenhouse.

LYME REGIS - £155,000

A light and spacious one double bedroom first floor flat within walking distance of the town and beach with parking. Views across the town to the sea, coastline and Golden Cap.

WINSHAM - £225,000

A well presented cottage situated in a rural location just outside the popular South Somerset village of Winsham. The property features Entrance hallway, Lounge with fireplace and inset wood burner, Kitchen with Rayburn and dining area, Utility Room, Downstairs Cloakroom, Three Bedrooms and Family Bathroom. The property benefits from many original features, garden, garage and parking.

LYME REGIS - £250,000

No 2, Buckfields is a two bedroom ground floor apartment situated within walking distance of the town centre and sea front. Entrance Hall - Living Room - Kitchen Area - Two Bedrooms - Bathroom - Private Patio - Parking - Communal Gardens – Holiday Letting Is Permitted.

COOKS LANE - £387,500

Storm porch. Hallway. Kitchen/Diner. Lounge. 4 bedrooms. Master en suite. Family bathroom. Integral garage. Enclosed gardens. Very good order. NO CHAIN

GREEN LANE - £400,000

Entrance porch. Lounge/Dining room. Large kitchen. Cloakroom. Four bedrooms. Master en suite. Family bathroom. Integral garage. Large gardens to front and rear.

LYME REGIS - £395,000

An elegant Georgian style terraced house offering spacious accommodation over three floors with views over the Lym Valley, sea and coastline. Entrance Hall - Cloakroom - Utility Room- Bedroom With En-Suite - First Floor: 'I' Shaped Open Plan Living Area - Lounge - Dining Area - Kitchen - Second Floor Two Further Bedrooms With En-Suites - Garden - Integral Garage - Views Over The Lym Valley, Sea And Coastline

UPLYME - £450,000

Entrance Hall - Utility Room - Kitchen/Dining Area - Living Room - Master Bedroom With En Suite Shower Room - Further Three Bedrooms - Bedroom Five/Study - Family Bathroom - Garage - Driveway - Gardens.

LYME REGIS - £175,000

Entrance Hall - Lounge - Kitchen/Dining Room - Cloakroom - Three Bedrooms - Bathroom - Gardens - Parking - Shared Equity.

LYME REGIS - £587,500

Lounge/Dining Room With Elevated Balcony - Kitchen - Bedroom 1 - En-Suite Shower Room/Wc & Sun Terrace - 4 Further Bedrooms (1 With En-Suite Shower Room/Wc) - Family Bathroom - Utility Room - Large Cellar Storage - Garage - Parking - Sun Patio And Large Gardens Including Orchard Area - Hot Tub

LYME REGIS - £129,950

Cloverdale Court comprises 43 properties over four floors. Number 20 is a 2 bedroom ground floor apartment with door to patio. Communal Lobby - Entrance Hall - Kitchen - Lounge/Diner - Two Bedrooms - Bathroom - Communal Grounds - Parking - Visitor Parking

LYME REGIS - £575,000

Storm porch. Entrance hall. Downstairs WC. Lounge. Kitchen. Utility. Study. Three bedrooms. Master en suite. Family Bathroom. Gardens front and rear. Log cabin. Workshop. Garage. Parking.

HARCOMBE ROAD - £445,000

Entrance Hall - Lounge - Dining Room - Kitchen - Utility - Cloakroom - Study/Bedroom Four - Master Bedroom With Ensuite Shower Room - Double Bedroom With Dressing Room - Further Bedroom - Family Bathroom - Garage - Parking - Gardens - Upvc Double Glazing - Oil Fired Central Heating.

OFT Approved code
Ombudsman Scheme
NAEA
rightmove.co.uk The UK's number one property website
teamprop.co.uk
team
Hundreds of offices nationwide

Elder&Froy

NEW BRANCH Ilminster T: 01460 259699 ilminster@elderfroy.co.uk

Crewkerne T: 01460 78900 crewkerne@elderfroy.co.uk

Poundbury T: 01305 269200 poundbury@elderfroy.co.uk

Dorchester T: 01305 250777 dorchester@elderfroy.co.uk

Beaminster T: 01308 862606 beaminster@elderfroy.co.uk

POUNDBURY £375 000

IMMACULATE THROUGHOUT

Kitchen/Dining/Family Room – Sitting Room
Utility - Cloakroom – En-Suite Shower Room
Bathroom - Enclosed Garden – Double Garage

Poundbury Office 01305 269200

POUNDBURY £325 000

FIRST FLOOR FLAT WITH LOGGIA

Entrance Hall – Sitting Room
Kitchen/Dining Room – Three Double Bedrooms
En-Suite - Secure Undercover Parking
Views & Lift

Poundbury Office 01305 269200

POUNDBURY £275 000

THREE BED HOUSE

Kitchen/Dining Room – Sitting Room with Open Fireplace – Cloakroom – Three Bedrooms
Bathroom – Enclosed Garden – Garage
Gated Parking

Poundbury Office 01305 269200

POUNDBURY £380 000

DETACHED IN COURTYARD LOCATION

Two Receptions – Kitchen/Breakfast Room
Utility Room – Cloakroom - Four Bedrooms
En-Suite – Enclosed Garden
Garage – Gated Parking

Poundbury Office 01305 269200

POUNDBURY £335 000

LOCATED ON A TREE-LINED SQUARE

Sitting Room – Kitchen/Dining Room
Cloakroom – Three Double Bedrooms
En-Suite Shower Room – South-Facing Garden
Garage – Gated Parking

Poundbury Office 01305 269200

BROADWINDSOR £260 000

DETACHED AND EXTENDED

Two Reception Rooms – Utility Room
Cloakroom – Three Bedrooms (formerly four)
Driveway – Single Garage – Pretty Garden

Beaminster Office 01308 862606

BROADWINDSOR £395 000

VILLAGE WITH AMENITIES

Sitting Room – Large Conservatory
Kitchen/Diner – Utility/Shower Room
Four Bedrooms – Gated Driveway
Enclosed Garden – Outbuilding

Beaminster Office 01308 862606

BEAMINSTER £239 950

COTTAGE CLOSE TO THE SQUARE

Entrance Hall – Large Sitting/Dining Room
Cloakroom – Two Double Bedrooms
Bathroom – Separate Cloakroom
Walled Garden

Beaminster Office 01308 862606

HOOKE £399 950

DETACHED WITH ¾ OF AN ACRE

Two Receptions – Conservatory
Kitchen/Dining – Utility – Four Bedrooms
Garage - Driveway – Beautiful Gardens

Beaminster Office 01308 862606

BEAMINSTER £425 000

DETACHED WITH VIEWS

Two Receptions - Utility - Cloakroom
Four Double Bedrooms - Double Garage
Gated Driveway - Large Gardens

Beaminster Office 01308 862606

DORCHESTER £259 950

TERRACE HOUSE

Sitting Room – Kitchen/Breakfast Room
Cloakroom – Four Double Bedrooms
En-Suite – Bathroom – Courtyard Garden
Allocated Parking Space

Dorchester Office 01305 250777

DORCHESTER £174 995

TERRACE HOUSE

Entrance Hall – Kitchen – Sitting Room
Utility Room – Two Double Bedrooms
Bathroom – Double Glazing
Gas Central Heating – Enclosed Garden

Dorchester Office 01305 250777

CERNE ABBAS £250 000

DETACHED COLT BUNGALOW

Kitchen/Breakfast Room – Sitting/Dining Room
Two Double Bedrooms – Bathroom
Front and Rear Gardens
Parking – Views

Dorchester Office 01305 250777

PUNCKNOWLE £295 000

DETACHED BUNGALOW

Two Receptions – Conservatory/Utility Room
Two Double Bedrooms – Bathroom
Cloakroom – Gardens – Garage – Parking

Dorchester Office 01305 250777

MAIDEN NEWTON £179 000

DETACHED BUNGALOW

Entrance Hallway – Kitchen
Sitting Room/Dining Room – Four Bedrooms
Bathroom – Front & Rear Gardens
Garage and Parking

Dorchester Office 01305 250777

POUNDBURY £875 PCM

FULLY FURNISHED WINTER LET

Three Reception Rooms – Kitchen
Utility – Cloakroom
Two Double Bedrooms – Dressing Room
En-Suite – Garden – Garage

Poundbury Office 01305 269200

POUNDBURY £595 PCM

ONE BEDROOM FLAT

Hall – Sitting Room – Kitchen/Dining Room
Double Bedroom – Shower Room
Allocated Parking – Double Glazing & Gas C/H

Poundbury Office 01305 269200

HALSTOCK £650 PCM

COTTAGE IN DESRIABLE VILLAGE

Two Reception Rooms - Kitchen
Cloakroom - Two Double Bedrooms
Landing/Study - Bathroom – Garden

Beaminster Office 01308 862606

BEAMINSTER £825 PCM

REFURBISHED WINTER LET

Entrance Hall - Two Receptions
Cloak/Utility Room - Three En-Suite Bedrooms
Walled Garden – Driveway
Garage - FF

Beaminster 01308 862606

BROADMAYNE £1600 PCM

IMPRESSIVE DETACHED HOUSE

Two Receptions – Kitchen – Utility Room
Five Bedrooms – Two En-Suites
Wet Room – Double Garage
Front & Rear Gardens

Dorchester Office 01305 250777

RICS FindaProperty.com rightmove.co.uk

Regulated by RICS

www.elderfroy.co.uk

BLUE VIEW

Lyme Regis

Show Home now open!

View from the development

Prices from £425,000

BLUE VIEW... is an exciting new development of 14 exclusive, large, 4 and 5 bedroom detached houses. These high specification homes have been finished to an impressive standard: all come with a garage, most with a double garage, and all benefit from integrated appliances, contemporary fitted kitchens and bathrooms.

Off Woodroffe Meadow, (close to The Woodroffe School), Lyme Regis.

cavanna homes

Sales Centre open Thursday to Monday 10am - 5pm

01297 444852

blueview@cavanna.co.uk www.cavanna.co.uk

Outside of these hours please contact Martin Diplock Estate Agents on 01297 445500

MD Martin Diplock Chartered Surveyors Estate Agents and Valuers

Richardson Gill

FindaProperty.com primelocation.com rightmove.co.uk

15 South Street, Bridport, Dorset DT6 3NR 01308 459525

SALES

BRIDPORT £124,950

- Two Double Bedrooms
- Top Floor Flat
- Located In Town Centre
- Ideal First Buy
- Fantastic Buy To Let
- No Onward Chain

BRIDPORT OIEO £165,000

- Two Bedroom
- Terraced Cottage
- Ideal Investment Property
- Living Room
- Kitchen/Diner
- Bathroom
- Garden
- No Chain

BRIDPORT £174,950

- Two Bedroom
- End Terrace House
- Two Ensuites
- Cloakroom
- Landing/office
- No Onward Chain

BEAMINSTER £234,950

- Five Bedroom
- Semi Detached Family Home
- Two Reception Rooms
- Kitchen/Diner
- Utility Room
- Downstairs Cloakroom
- Ensuite To Master Bedroom
- Double Garage

WALDITCH £234,950

- Three Double Bedroom
- Semi Detached Family Home
- Panoramic Country Views
- Living/Dining Room
- Downstairs Cloakroom
- Garage And Parking
- No Onward Chain

BRIDPORT OIEO £250,000

- Building Plot
- Situated In Town Centre
- Approx 112ftx40ft
- Parking For 6 Cars
- Informal Tender
- Closing 22nd November
- Keys In Office

LETTINGS

BRIDPORT £485 PCM

A ground floor flat recently renovated to a high standard near the centre of the town comprising, fully fitted kitchen, lounge, double bedroom, shower room and courtyard. Available Dec - UF

BRIDPORT £550 PCM

A self contained apartment close to the town, in a quiet location, comprising, entrance hall, kitchen, lounge, bedroom, bathroom, utility room, Available Now – UF

LITTON CHENEY £650 PCM

An end terrace house in a sought after village, comprising, entrance hall, living room/dining room, kitchen, downstairs WC, three bedroom, gardens to the front and rear and garage. Available December - UF

BRIDPORT £695 PCM

A terraced property close to local amenities, comprising entrance hall, lounge, kitchen, three bedrooms, bathroom, small garden, garage and on street parking. Available NOW - UF

SALWAY ASH £725 PCM

A recently renovated property in sought after village comprising, entrance hall, spacious lounge/diner, kitchen, conservatory, two double bedrooms, one single bedroom, family bathroom, gardens front and rear and garage. Available Now – UF

BRIDPORT £795 PCM

A recently modernised three bedroom detached bungalow in a sought after lane close to the town centre. Beautiful maintained gardens and parking for two cars. Available Now UF

CHARMOUTH £850 PCM

A modern family home. Comprising of kitchen, sitting room, downstairs cloakroom, master bedroom with en-suite, two further bedrooms and family bathroom. Outside patio and decked area. Off street parking. Available Dec - UF

PYMORE £5950 PCM

Rare opportunity to rent two barns as a workshop either together or separately. Situated between Pymore and Bridport. Phone for details.

www.richardsongill.co.uk

Symonds & Sampson

www.symondsandsampson.co.uk

RESIDENTIAL LETTINGS

AXMINSTER — CALL: 01297 32879

Chardstock £695 pcm

A three bedroom house with garden and off road parking, located in this popular village. Pets and children considered. Available immediately.

Lyme Regis £825 pcm

A three bedroom town house with sea views, situated in the popular town of Lyme Regis. Benefiting from a garden and garage. Pets and children considered. Available immediately.

Seaton £750 pcm

An extremely well presented three bedroom house, situated in a quiet cul-de-sac, 10 minutes walk from Seaton sea front. Pets and children considered. Available December.

Charmouth £1295 pcm

A three bedroom detached chalet bungalow, enjoying stunning sea and countryside views from its wonderful cliff top location. With conservatory, roof terrace, garden and double garage. Regret no children. Available immediately.

BRIDPORT — CALL: 01308 459565

Bridport £575 pcm

A two double bedroom first floor flat offering light and spacious accommodation and gas central heating, conveniently located in the town centre. Available mid November.

Bridport £625 pcm

A charming two double bedroom character cottage with pretty garden and gas central heating, situated within a short walk of the town centre. Available immediately.

Bridport £775 pcm

A well presented four bedroom semi-detached house located within walking distance of the town centre. With garden, off road parking and gas central heating. Available mid December.

Bridport £1650 pcm

A substantial 6 bedroom attached Georgian villa offering versatile and character-rich living accommodation arranged over three floors. Garden, garage and off road parking. Available early January 2011.

DORCHESTER — CALL: 01305 261171

Melcombe Bingham £750 pcm

Set in a peaceful village surrounded by countryside views, this three bedroom property offers comfortable accommodation with garden, garage and parking. Children considered. Available immediately. Fully furnished.

Cerne Abbas £800 pcm

A charming three bedroom house, situated in a quiet position in the heart of the village, with oil central heating and good sized garden. Pets and children considered. Available immediately.

Nr Dorchester £1100 pcm

A character four bedroom three storey house created from an 18th century Grade II Listed property. Offering walled courtyard and rear lawned garden, garage and parking space. A pet considered. Available immediately.

Dorchester £1200 pcm

A spacious detached five bedroom family home with front and rear gardens, single garage and off road parking. Children and a small dog considered. Available immediately.

RICS ARLA FindaProperty.com rightmove.co.uk primelocation.com the londonoffice.co.uk

View Jobs

TO PLACE YOUR RECRUITMENT ADVERTISING call 01297 446145 email natalie@pemedia.co.uk fax 01297 444981

Agincare

Caring in Your Community

RECRUITING NOW!

Care Workers

Care Workers required to deliver care to clients in their own homes in Beaminster, Bridport, Charmouth, Dorchester, Lyme Regis, Wareham, Weymouth, Wool and the surrounding areas.

Competitive pay rates plus mileage allowance. You will need to work flexibly, though a wide variety of working patterns are available. Experience is not necessary, as full training will be provided, though an appreciation for the needs of elderly and / or vulnerable people is a must. Own transport essential.

For further information call 0800 980 2075 or email resources@agincare.com

AGINCARE IS AN EQUAL OPPORTUNITIES EMPLOYER

Clarondene

RESIDENTIAL CARE HOME EST. 1969

LYME REGIS

is looking for a CARER

to join our team for

WEEKEND / AFTERNOON SHIFTS

An inexperienced person, keen to acquire qualifications and training welcome to apply.

An experienced carer with NVQ 3 particularly welcome as shift leader.

& ACTIVITES CO-ORDINATOR

Flexible hours available

Salary according to experience.

Contact Alison 01297 442876

jobcentreplus

Contact Jobseeker Direct On: 0845 606 0234

www.jobcentreplus.gov.uk

COOK/DRIVER

CHARD, SOMERSET, MEETS NATIONAL MINIMUM WAGE

8HRS PER WEEK EVENINGS

Various positions available to include pizza cooks and delivery drivers. Previous experience preferred for cooks position or some catering experience. Pizza delivery driver position requires own transport. Various shifts available working in the evening for Chards only specialist pizza delivery service which is now in the process of expanding.

To apply contact Robert Clampett at Pizza Call on 01460 67362

FOOD AND BEVERAGE ASSISTANT

CRICKET ST THOMAS, CHARD, SOM

MEETS NATIONAL MINIMUM WAGE

37 PER WEEK 5 DAYS FROM 7

Must be aged 18+ due to licensing laws. Own transport would be an advantage due to location. Suitable applicants will have a friendly manner and a positive approach in delivering service standards and be team players. Duties will include serving customers in various outlets within the hotel including shops, coffee shops and bars.

To apply contact The Reception at Warner Holidays Ltd on 01460 30111 to request an application form

view from classifieds

Repairs

HONITON CLOCK CLINIC

Clock & Barometer Restorers

Established

For Over two Decades

16 New Street,
Honiton, Devon EX14 1EY

Founded in 1858 Founded in 1907

For a Free Consultation or Just Some Friendly Free Advice,

Telephone: 01404 47466

HEATED hostess trolley with serving dishes, ready for Christmas £35 ono 01305 269759

M&S sofa bed sprung mattress 6ft Wide, 42" Deep, 38" high £200 01305 269759

BOSCH washing machine, 3 years old, great condition, perfect working order, free to collect ASAP 07971 336534

6'8" x 2'8" x 1 3/4" 1930's style exterior door six glazed top panels £25 ono 01308 425811

6'6" X 2'6" X 1 1/2" 1930's style interior panelled door £15 ono 01308 425811

CHILD'S stair gate lindham's adjustable width all fittings ex condition £8 01308 456887

COMMODE very discreet appears as small armchair good condition £20 01308 456887

NEW unused Wii, all controls plus fit and sports games cost £250 will accept £200 01305 760592

BOX of 12 new par38 100w 240v ES reflector spotlights £20 01308 456129

NEW fisher price imagin ext sky race aircraft carrier 5-8yrs bargain only £25 01308 425774

DARK wood table with drawer and pull down cupboard £10 ono 01308 458227

PHOTOGRAPHY books for sale taschen 20th century - £8 ansel adams £12 bill brandt £10 karsh £12 and others 01305 262430

TWO dimplex panel heaters with timers oil filled radiator £15 each 01297 489576

TUMBLE dryer white knight 77aw with condenser bottle good condition £30 Beaminster 01308 862668

CHRISTMAS teddy bears, new £3, glove puppet foxes and badgers, new £3, evening bags £2 each 01935 824029

MISSING

Please help to find 4 year old Dolly. She is Border Collie cross Dalmatian. She is very distinctive with her spots and large patches of black. She is taller than the photo suggests she is medium like a collie. She has not been since since Tuesday 2nd November when she was across fields where she lives in Pilsdon and just never returned.

She is Micro chipped and spayed. She was wearing a red collar but no tag. This appeal is even more heartbreaking as Dolly is a best friend and companion to 12 year old Will. They went everywhere together. Someone might be keeping her safe but not realising how special she is to us but as long as she is returned we would be very grateful.

The Gillingham family are offering a very generous reward for her safe return to which Will himself is putting up the first £200.

07501 721 659 OR 01308 867333

View from Bridport, Beaminster, Lyme Regis, Weymouth and Dorchester

50p per word + VAT or 25 words for £10 inc VAT

Pre-payment form for classified lineage advertising

Complete this form by writing one word in each box. The advertisement will then be inserted under the appropriate heading. Be sure to include your address and daytime telephone number.

Prepaid lineage advertising is 50p per word+VAT (Minimum 12 words) or up to 25 words for £10 inc VAT

	£7.05 inc VAT (min)			
				£10 inc VAT

Name.....

Address.....

.....

Telephone No .....

Number of issues required .....

Please send the form when completed along with a cheque for the appropriate amount to Lyme Media & Events Ltd, Unit 3, St Michael's Business Centre, Church Street, Lyme Regis, Dorset DT7 3DB. All copy to be received by 12 noon on Mondays. Should you require the advertisement to appear for more than one week the cost should be multiplied accordingly by the number of issues. This excludes recruitment, motoring and leisure adverts.

ADVERTISE FREE *

HOUSEHOLD ITEMS FOR SALE up to the value of £2,000!

Name .....

Address .....

.....

Telephone Number .....

Submit your FREE advert by post: Bridport I.F.S, Lyme Media & Events Ltd,

Unit 3, St Michael's Business Centre, Church Street, Lyme Regis, Dorset DT7 3DB. Advertisements can only be submitted on this form.

Please note: we are unable to take advertisements by telephone, fax or email

Advertisements will appear in: *View From* Bridport, *View From* Dorchester, *View From* Beaminster, *View From* Lyme Regis and *View From* Weymouth

Deadline 12pm every Monday

*Household items only - offer excludes property, livestock, tobacco, alcohol, firearms and vehicles. Private sales only (no trade). We cannot accept liability for loss or error.

View Services

TO PLACE YOUR LOCAL SERVICES ADVERTISING
call 01297 446145
email natalie@pemedia.co.uk
fax 01297 444981

MISCELLANEOUS ...local services

Piano Store

PIANOS
Crepe Farm Business Park - Symondsbury - Bridport - DT6 6EY
'The Little Piano Store'
CHRISTMAS DISCOUNTS
From beginners to performers from only £95
Free Services • Tuning • Delivery
All money back to upgrade if required
Frid / Sat (10.30am - 4pm)
or phone 01308 458591
07890 611318 01202 734164

Units to Let

TO LET
INDUSTRIAL/ BUSINESS & LOCK-UP UNITS
- Bridport -
FOWLER TRADING ESTATES
Unit 1, Dreadnought Trading Estate, Bridport
Tel.: 01308 423439

Clock Repairs

CLOCK REPAIRS
FOR ALL YOUR CLOCK AND WATCH REPAIRS
Free Estimates
Collection and Delivery Service
Steve Pratt: 01297 560942

Antique and Restorations

DORSET FIREWOOD
CHEAP SEASONED FIREWOOD AVAILABLE
Hard and/or Soft wood
Bagged kindling
Free local delivery
DIFFERENT SIZE LOADS AVAILABLE
PLEASE CALL FOR DETAILS
07773 845 724 or 01297 631919

For £10+VAT a week* you can promote your business on the 'Local Services' pages in not just one, but five local newspapers!
To book your space call Natalie on 01297 446145 or email natalie@pemedia.co.uk

Coins and antiquities

COINS WANTED
BUYING SOVEREIGNS AT LEAST £150
SILVER COINS BEFORE 1947
15 TIMES FACE VALUE
ANCIENT AND MEDIEVAL COINS
FOREIGN GOLD AND SILVER COINS
ALL COPPER COINS BEFORE 1895
Phone anytime for free copy of latest mail order sales catalogue of coins and antiquities from Pre-historic to Victorian - many items under £20 - Established 1977 - or visit our stall at Dorchester Antiques Fair - Saturday 27th November
ANCIENT AND GOTHIC - Tel: 01202 431721

Antique and Restorations

Cornucopia
Antiques & collectables
and also
Vintage At Cornucopia Clothing
UNIT 4 & 10,
St Michaels Trading Estate
Bridport
Tel: 01308 422335

PETS

Cattery

Meer Cats Cattery
NOW OPEN!
Luxury Indoor Penthouse Runs
A home from home for your cats to enjoy in a loving, caring environment, set in a beautiful country location.
Collection and return home service available
01297 678260 • 07880 901460

Purrfect Guests Boarding Cattery
"They want to enjoy themselves too "
In the 'Good Cattery Guide'
- Beautiful countryside location
- Exclusively for cats
- Our guests receive quality loving care
- Luxury heated chalets with covered outdoor runs

Ridge Farm, Chedington Lane, Mosterton DT8 3HL
Tel: 01308 868066
www.purrfectguests.com

Fancy dress hire

The Party Shop
Weymouth
Fancy Dress Hire and Sales
Order Early!
New years and Christmas parties costumes here
COSTUME HIRE AND SALES: Accessories • Wigs • Hats • Balloons
Accessories for Jack Sparrow, Micheal Jackson, Tomb Raider, Indiana Jones, Amy Winehouse and much more
HIRE SPECIAL COSTUMES (with wigs, hats, boots and all accessories at no extra cost) from £15 per three day hire
LET US ENTERTAIN YOU With the Party Shop mobile disco service
YOU WILL LOVE THE PARTY SHOP
37/39 Abbotsbury Road, Weymouth - 01305 775579
www.partyshopfancydress.co.uk

pet and home services

busypets
Pet and home services by experienced family business
- Dog walking
- Pet/House visits
- Pet taxi
- Pet/House sitting
- Homeboarding for small pets

Call: 01308 420050/07816 166367
busypets@hotmail.co.uk
www.busypets.co.uk
CRB checked
Fully insured

Debonair Dogz
(A Member of the British Dog Grooming Association)
Professional Dog Grooming
in a warm, friendly, immaculate environment
Call Debbie for more information and to book an appointment
Tel: 01404 831438
Mob: 07966 250441
Unit 2, East Devon Business Park, Wilmington, Nr Honiton, Devon, EX14 9RL

Drving school

1 GO@L
www.onegoaldrivingschool.co.uk
- 1 hour lesson £20
- 1 ½ hours £28
- 2 hours £35
- 3 hours £50
- 1st lesson Half Price
- Pass Plus at £25 per hour
- 10% discount for 10 prepaid lessons
- Extra 5% discount before 1st December
- GIFT VOUCHERS for any amount
- FREE £20 voucher (fully transferable) when someone you refer buys one lesson.

01308 458449 / 07982 806 941

Canvas printing

WOWZ! canvas
turning your photos into works of art!
great photo gift ideas:
- canvas pictures
- personalised cards
- calendars, mousemats
- bags • cushions • mugs
- placemats, coasters

HOST A PARTY & GET A CANVAS 4 FREE!
The Workshop, Brewers Quay, Weymouth OPPOSITE THE CAR PARK
01305 839943
www.wowzoncanvas.co.uk

Land wanted

WANTED LAND
Building, commercial, agricultural, odd plots.
No commission to pay
Telephone: 01305 848092
WESTCOUNTRY PROPERTY SALES

PERSONAL ...local services

Health and weight plan

Weekly Classes
Tai Chi Yoga
Meditation/ Relaxation
Therapies
Allergy Testing/
Nutrition Claire Whiles NTTC
Massage, Reflexology
Reiki/Attunements
Beauty Therapy
Crystal Healing, Tarot,
Counselling

NUTRITRAIN SOUTHWEST
The Centre for Health & Wellbeing
Jubilee Enterprise Centre
Weymouth
DT47BS
change 4 Life
Call: 01305 839394
www.nutritrainsouthwest.co.uk

Upcoming Workshops
Sat 20th Nov 10-1 £15
Do a perfect manicure/pedicure
Tues 23rd Nov 7-9 FREE
Aromatherapy & Oleo Products
Sat 27th Nov 10-1 £20
Making Mosaics
Wed 1st Dec 6.30-8 £6
Singing for Fun
Sat 4th Dec 7.30-10 £20
Psychic Supper
Sun 5th Dec 10-5 £60
Make friends with Inner Critic

Hypnotherapy

Stress, Smoking, Weight Control,
Anxiety, Fears, Confidence, Emotional,
Sports Performance and many other problems
HYPNOTHERAPY
J.Edward Smith B.A.
D.H.P. M.C.A.Hyp. M.N.C.H. (Acc) G.H.R. (Reg)
01297 - 631570
Tel: Enquires / *FREE* Brochure

Foot care

Professional Foot Health Services
Working towards a healthier community
Do you suffer from...
Corns, Callus &/or Cracked Heels, Fungal & Thickened Nails, Athletes Foot or Verrucas?
Nail cutting service and diabetic foot health service
For the treatment of foot related problems in the comfort of your own home
Contact Janet on 01308 868713
Janet Howarth SAC Dip FHPP SAC Dip FHPT, *Fully Qualified, Fully Insured*
Special rates for residential/nursing homes

Hairdressing

MOBILE HAIRDRESSER
Have your hair done in the comfort of your home
VERY EXPERIENCED
Tel: 01308 421032
or 07703 327688

Susan Gale
MINT, SQHP, GHR, NRH Regd
Nationally Accredited Hypnotherapist
Practical Solutions for Real Problems
Expert, friendly, confidential help
Worry, Stress, Smoking and much more.
01305 267069
www.beltain.co.uk
Beltain Centre, top of town, Dorchester
Professional training available

Physiotherapy

THE PHYSIOTHERAPY CLINIC
• Sports injuries • Shoulder pain • Back pain
• Sciatica • Neck pain • Arthritis
Acupuncture, Massage, Ultrasound, Mobilisations
REBECCA LOADER
Chartered Physiotherapist
01297 561425 Charmouth
AXA/PPP, WPA REGISTERED

Kevin Turner BSc(Hons) MCSP
Chartered Physiotherapist. State Registered
PHYSIOTHERAPY
"Treating You Better!"
Back pain, Arthritis, Neck pain, Joint pain
Daytime, Evening, Weekend, Home Visits
Twist & Shout, 32 South Street, Bridport.
01308 459996. 07500 774837

STEVE'S GENTS HAIRDRESSER
HAIR CUTS ONLY £4.50
WALK IN SERVICE
9 Gordon Row, Chapelhay, Weymouth DT4 8LL
5 mins from town centre and ASDA
Open 8am - 5pm, Monday - Saturday
07983 105600

STOP SMOKING
In one session and stay stopped
with Dr. Debbie Flett Psy SQHP
Hypno- CBT APPROCH.
Addiction Specialist Consultant
69 Monmouth Road, Dorchester, Dorset DT1 2DE
www.whoami.me.uk
info@whoami.me.uk
01305 250442
MEMBER GHR. F.D.a.p. GHSC
PROFESSIONAL TRAINING AVAILABLE

Kinesiologist

ROSE-MARIE FINLAY
KINESIOLOGIST
REIKI MASTER AND NLP MASTER PRACTITIONER
A UNIQUE APPROACH FOR OPTIMUM HEALTH CARE
Wet and windy weather, hot stuffy rooms; coughs and colds abound.
This is a good time to give yourself some restorative care and stress release in the run up to Christmas
For further information or advice contact:
ROSE-MARIE FINLAY, DIP ASK, MEMBER IARP
Bridport, Dorset
07766 685785 • 01308 426586
info@rose-mariefinlay.com

Ros Elliott
Clinical Hypnotherapy
BA(Hons) DCHyp ACertCSHyp GQHP
Registered Hypnotherapist
Need to lose weight? Give up smoking?
Deal with insomnia?
Change your life for the better.
Phone 07981 387735
Axmouth, Devon
www.roselliotthypnotherapy.co.uk

Chiropractor

KR
chiropractic clinic
Kathryn R Smith
DC. MCHIRO, MBCA, MCOC, RGCC
Chiropractor
4 Spa Road
Weymouth
Dorset
DT3 5EL
01305 788111
www.krschiropractic.co.uk
WANT TO IMPROVE YOUR HEALTH OR ARE IN PAIN?
For Affordable, Professional, Care, you are welcome to book in for a FREE mini-consultation to assess your problem.

CARE ...local services

A declaration of independence
'...we are here to make your life easier...'
✔ Free surveys and assessments
✔ Dedicated and understanding team
✔ In house service and installation teams
✔ Narrow stairs and heavy duty options
13-15 Abbotsbury Road, Weymouth, Dorset DT4 0AD 01305 774422
Pacey Combe Way, Poundbury, Dorchester DT1 3WB 01305 213141
Opening hours:
Mon-Fri 9.00am-5.30pm
Sat 10.00am-4.30pm
Active Mobility

Want to Advertise your Caring Business here?
Just call Natalie on 01297 446145 or e-mail natalie@pemedia.co.uk

Mature Lady Carer
Available for Live In/Respite Care
Former Local Authority Employee - CRB Police Checked
Competitive Daily Rates - References Available
10 years Experience - Fully Qualified
Anywhere in Dorset - English native
Tel; 0800-612-8831
[If I'm with a client, please leave a message]
or
e-mail: respitecare2000@gmail.com

GARDEN AND LANDSCAPES

Plant Hire and Sales

EVANS PLANT HIRE
PLANT & TOOL HIRE & SALES
- Excavators 3/4 ton - 14 ton
- Dumpers
- Compactors
- Large Range of Gardening Equipment

AUTOGAS
YOUR LOCAL SUPPLIER
FLO GAS
BRIDPORT 01308 422446
www.evans-plant-hire.co.uk
Unit 3 Westway Business Park Dottery Bridport

FOWLER HIRE & SALES LTD
POWER TOOLS EQUIPMENT SMALL PLANT
HIRE • SALES • REPAIRS
One of the biggest & most comprehensive collections of Power Tools & Accessories in the South West
BRIDPORT 01308 424269
Come and see our extensive showrooms and talk to our experienced staff
Visit our website to find out more, or shop online at www.fowlertools.co.uk
St Andrews Industrial Estate, Bridport, Dorset

SHERBORNE TURF
NOT ONLY IS OUR TURF GREAT, WE SELL BAGS OF GOODNESS TOO
www.sherborneturf.co.uk 01935 850388
SOILS MULCH BARK COMPOST DRESSING SEED FERT
Barton Farm • Trent • Dorset • DT9 4SU

Greenmeadow
Garden and Building Service
For all your garden & building needs
Patios and Turf Laid • Decking, Fencing & Garden Walls
Trees, Hedges & Lawns Cut
No job too small • Free quote
Terry Jenkins on Telephone 01305 812025
or 07812 683715 (anytime)

Sheds and fencing

TMH FENCING Est. 2003
YOUR LOCAL FENCING & DECKING SPECIALIST
- For all types of fencing & gates
- Decking
- Sheds
- Timber Structures
- Hard Landscaping

Quality Workmanship
For a free quote, please call:
(01308) 423935 • 07866 395858

BEAMINSTER SHEDS
MANUFACTURES OF QUALITY BUILDINGS STANDARD OR BESPOKE
SECTIONAL WOODEN BUILDING
01308 861144
GARDEN SHEDS FROM £160
Garden Sheds • Potting Sheds • Summerhouses • Workshops • Offices • Garages
Field Shelters • Poultry Housing • Small Animal Housing • Bike Sheds • Log Stores
Bin Cupboards • Tool Sheds • Tidy Stores • Fence Panels
VISIT OUR DISPLAY AREA AT 32 NORTH STREET BEAMINSTER
Open Monday - Friday 8-5 Saturday 8-12
FREE HOME VISITS & FREE QUOTATIONS WITHOUT OBLIGATION

Tree Care

Three Counties Tree & Garden Services
Domestic & Commercial Work Undertaken
- Tree Surgery, Felling, Reducing & Shaping
- Hedging & Fencing
- Mowing & Clearance Work (No area too large or small)

For Free Quotations & Advice Tel:
Chris Wyon-Brown
01297 631919 or 07773845724
www.tctreesurgery.co.uk
Qualified and Fully Insured.
- Approved Contractor For Devon and Somerset Fire And Rescue Service.
- FSB Member.

FULLY QUALIFIED & INSURED
20 YEARS EXPERIENCE
Western Tree Services Ltd.
Total Tree Care
Specialising in Tree Surgery, Felling, Pruning, Hedging
Self propelled 6" chipper & man for hire.
Chip trees and branches in parts of your garden wheeled chippers cannot reach.
ALL ASPECTS OF DOMESTIC TREE WORK UNDERTAKEN
Contact: Mr K Williams on (01297) 445670

TIM BARRETT
LANDSCAPING & GROUNDWORK
www.timbarettservices.co.uk
A large selection of surface finishes are available for:
DRIVEWAYS • PATIOS • PATHS
Other services include all types of:
EXCAVATIONS, DRAINAGE, WALLS, RE-POINTING, CONCRETING, FENCING, GARDEN CLEARANCE, DECKING, TURF, STONE WALLING SPECIALISTS
---Ask for details of our current special offers---
APPROVED BY TRADING STANDARDS
Tel: 01305 823 387
Mob: 07712 887 051

COASTAL GARDENS OF LYME REGIS
All aspects of garden maintenance and complete landscaping service
22 years experience
Call Garry Gibbs for a professional and friendly service on
01297 445943 or 07747 893430

J C PHILLIPS & SON LTD
Established 1901
162A South Street, Bridport, Dorset DT6 3NP
- Building Aggregates, blocks and stone
- Aquarium gravels and rocks • Water filtration gravels
- Horticulture aggregates and cobbles
- Pebble dashing and decorative aggregates
- Caledonian cobbles and boulders
- Decorative paving and garden features including Bradstone and Bretts stone products
- Top soil • Purbeck Stone

David and Rachael Weston
Tel: (01308) 422179 Fax: (01308) 421956
Any quantities available, large or small
Crane lorry available for delivery of materials in 1 tonne bags
OPEN TO RETAIL AND TRADE
www.jcphillips.co.uk

www.greenscapegardeners.org.uk
Green Scape GARDEN SERVICES
The all season gardener...
Fencing • Patios • Landscaping
Water features • Garden maintenance
01305 770192 • 07989 332813
We also supply and/or deliver EcoTM environmentally friendly compost, soil, mulch, turf & woodchip (light loads only)

Iron works

R. J. LEAF
The Forge, Powerstock, Bridport, Dorset
Tel/Fax (01308) 485486
WROUGHT IRON WORK
Gates • Railings • Balustrades
• Victorian Benches • Obelisks
• Security Grills etc
• Repairs and Restoration

Lawn Care

Ashley Cooper Turf & Transport
Suppliers of EcoTurf™.
A high quality turf, suitable for most applications.
Topsoil, Compost, Bark Mulches & Other Garden Materials.
Also Boddingtons range of Grass Reinforcement/Protection products.
Supply only, or supplied and installed.
Domestic and Commercial enquiries welcome.
Very competitive prices.
No project too large or too small.
FREE Delivery FREE Quotations.
29 Queens Road, Bridport, Dorset. DT6 5AW.
Phone/Fax: 01308 421535
E-mail: info@ashleycooperturf.com
Web: www.ashleycooperturf.com

STORAGE, REMOVALS, HAULAGE AND CLEARANCE ...local services

All Rubbish & Chard House Clearance
ALL RUBBISH.co.uk CHARD HOUSE CLEARANCE.co.uk
WE CLEAR: Business's, Homes, Garages, Gardens, Outbuildings, Shop Fitters Contracts, Asbestos, Furniture, Carpets, WEEE, Rubble, Soil, Builders Waste, Flood & Fire Damage, etc
WE UNDERTAKE: Tree Felling & Surgery, Demolition.
Business & House Contents Clearance
We do the loading & can still be more competitive than a skip!
7 Day Service
07813 836876 01460 259600
Licensed Waste Carriers & Brokers

AXMINSTER STORAGE
High quality, individual units. Good access. Suit household or business use.
Owner lives on site
Very reasonable rates
Telephone: 01297 33839 or
Mobile: 07779 550771
www.hunthay.co.uk

MAN WITH A VAN
Local, National or International Removals, Deliveries, Pick-ups, Multi drops, Door to door and Courier work undertaken
Same Day Delivery
Reliable & Competative Rates
Call for a free quote
01308 488121
Mob: 07841 758591

Weymouth Clearances
Full or part house clearance service
From one item to an entire estate
FREE ESTIMATES & QUOTES
Fast, efficient, reliable service
WE PAY WHERE OTHERS MAY CHARGE
ring Mike Keeble on
01305 814074 or 07527 601167

Skip hire

DOMESTIC & COMMERCIAL STORAGE
- Units from as little as £40.00 per month
- Boat, Caravan & Motor Home Parking
- Affordable & Secure
- All areas - CCTV monitored

Contact us: 01305 824000
Southwell Park Portland Dorset DT5 2NA

M. Frampton & Son
Removals & Light Haulage
Telephone or fax Monty on
01308 427130
We also transport to the Auction House of Bridport including fine arts and antiques

N.CAREY LIGHT HAULAGE & COURIER SERVICES
Delivery and collection of anything, anytime, anywhere
- Home and office removals
- Full loads and part loads
- Individual items
- Door to door same day service

Nigel Carey
Tel: Bridport 01308 427495 - 24 hr mobile 07875 344480

PLUMBING, HEATING AND ELECTRICAL ...local services

TECNIGAS
Boiler & Heating Specialist
For all Breakdowns, Repairs and Servicing
37 Years Experience
Vaillant ~ Glow worm ~ Alpha ~ Worcester etc.
To book a call please telephone
01305 829144 / 07861 087202
All areas covered ~ Emergency Call Out
safe REGISTER 512535

P.W.B Electrics LTD
competitive and reliable service
01297 561533
07917 876614
FOR ALL YOUR ELECTRICAL NEEDS
Rewire • Extensions
Lighting • Smoker Detection
Alarm systems
Testing and inspection
Free Quotations
SPECIAL OFFER
Testing and inspection from £49.50
10% off for 1st time customers

COASTAL G. L. WILLIAMS
HEATING AND BATHROOMS
07772 133399 01308 456166
Heating and Plumbing
Boiler Servicing and Repairs
Gas Appliances
Emergency Service
Full Bathroom Installations
Landlords Gas Safety Checks
Competitive Rates
Free Estimates
OVER 30 YEARS EXPERIENCE

MIKES PLUMBING & HEATING
40 years experience • 2 years guarantee
Fast reliable service
No job considered to be too small
TELEPHONE:
HOME 01308 861023
MOBILE 07791 377159

JOEL TURNER
PLUMBING AND HEATING ENGINEER
Natural gas and oil registered
Boilers installed, serviced and maintained
All other plumbing work undertaken
Fully insured, Fully qualified
Free estimates, Fair prices,
Reliable service
Tel: 01297 678768
07912 384297
joeltheplumber@live.co.uk

ANB ELECTRICAL Ltd
All aspects of electrical work undertaken including
- Full and part re-wires
- New fuse boards
- Electric showers
- Garage & shed supplies
- New build & extensions
- Inspection & testing
- TV and telephone points

Call NATHAN for a free quote on
01305 778376 or 07855 729368

NICK SPOKES
Heating and Plumbing
- ✔ Boiler Servicing, Repair & Maintenance
- ✔ New Central Heating Design & Installation
- ✔ Landlord Gas Safety Certificates
- ✔ Kitchen, Bathroom & Shower Fitting
- ✔ All General Plumbing Work
- ✔ Prompt, reliable service

Call: 01305 549018
Mob: 07765 192392
Email: nickspokes@hotmail.com

S.J BARTON ELECTRICIAN
ELECTRICAL CONTRACTOR KM 501154
All domestic electrical works including:
- PAT testing, inspecting, testing and certificates
- Domestic Part P Approved Installer
- Fully Insured
- A Prompt and Reliable Service

Please ring for a quote on:
07989 306857 / 01297 443871
email: scott@sparkyscott.co.uk

PJ Plumbing & Property Services
- We turn up when we say we will
- We won't charge the earth
- High quality, reliable service
- Peace of mind 6 month work guarantee
- Fully qualified and insured
- No call out fee (Mon-Fri 8am-5pm)

Replacing a tap, refitting a bathroom or general plumbing work, give us a call.
Call 01308 427208 or Mobile: 07870 808166
E-mail: office@pjbuilder.co.uk

For £10+VAT a week you can promote your business on the 'Local Services' pages in not just one, but five local newspapers!*

To book your space call Natalie on 01297 446145 or email natalie@pemedia.co.uk

STANDARD SIZE
5cm
2 columns
*Based on 8 week booking, black and white

AERIALS ...local services

AERIAL VISION SOUTHWEST
Stuart Harwood
Domestic & Commercial
Aerial & Satellite installations
Tel: 01297 625171
www.cai.org.uk
www.rdi-lb.tv
avsouthwest@hotmail.com
Reg No. C.1237
Reg No. 18265688 RDI

AERIALS & CABLE
TV & Radio Aerials
Installations & Repairs
Satellite Installation
UHF & VHF
Digi Upgrades & Boxes
Multi Point Installation
Established 42 years
Tel:01297 443928
Mobile 07814 481833

Do you or your company offer an aerial service?
You could be promoting your business here
For more information contact Natalie on 01297 446145 or email natalie@pemedia.co.uk

TELEVISION REPAIR
Your Local TV Repair Service
LYME BAY TELEVISION SERVICE
Repairs and Service to TV, DVD, VCR & AUDIO

Telephone: 01297 445561
Mobile: 07815730626
Email: angus_wheller@hotmail.com

CJR Aerial and Satellite Specialist
Home TV Systems • Digital Upgrades
Installations • Satellite • Repairs
Aerials • Sky
Bridport/Beaminster - 01308 862464
Dorchester/Weymouth - 01305 300257
Lyme Regis/Axminster - 01297 533123

CAS digital Registration: 18265874
AERIAL AND SATELLITE SERVICES
- Digital Aerials
- Free View / Free-sat
- Sky, Sky+ & Sky HD
- Fault Finding (Signal Analysis)
- Extra TV Points
- Residential & Commercial
- Family Run Business
- Available 7 days a week
- Free Quotations

Covering West Dorset
01305 360096
Freephone: 0800 955 8200

CLEANING SERVICES / HOME HELP ...local services

WINDOW CLEANER
RELIABLE & PROFESSIONAL SERVICE
FIRST WINDOW CLEAN DONE
FREE OF CHARGE
FRAMES & SILLS DONE
FREE EVERYTIME
O.A.P DISCOUNT RATES
FULL LIABILTY INSURANCE
PRO-ACTIVE CLEANING SERVICES
(01308) 485787 OR 07779 070884 ANYTIME

Lyme Bay Cleaning Co
You name it we'll clean it
Domestic and Commercial
Carpet Cleaning
Car Valeting
End/Beginning of lease
New Build
Village Halls
Skittle alley's
Function rooms
Early morning and late night cleans
Call us today!
01297 444611 - 07800 965252

CHIMNEY SWEEP SERVICES LTD
GLYN YORKE
Brush and Vacuum Sweep
Fully Insured
Specialist in Multifuel Stoves
Chimney Linings Service
HETAS Registered Stove Installer
Bird Guards, Chimney Cowls and Stoves fitted
Certificates for thatched properties
01297 678549

Traditional Lucky Sweep
Established 1992
A CLEAN CHIMNEY IS A SAFE CHIMNEY

Clean Living NCCA
Carpet & Upholstery Cleaning
First Class Service - First Class Results
- Free Survey with no obligation
- Safe cleaning of both wool & synthetic carpets
- Upholstery
- Leather
- Oriental carpets a specialty
- Turbo drying of carpets & upholstery
- Safe insect/moth/fleas protection/extermination
- Fire proofing of carpets
- Stain-guarding of carpets & upholstery
- Covering W. Dorset, E. Devon & S. Somerset
- All work properly insured
- Full member of the NCCA

Tel: 01297 561505 or 07970 060449

JAY BEE
Don't worry about that housework let me do it for you
Cleaning • Dusting • Hoovering • Polishing • Tidying
Reliable & Discreet • Insured
Phone Jane on 01297 444089 or 07746 735754
(covering Lyme Regis and Charmouth)

Paul Emery Chimney Sweep
- Sweep any chimney or flue
- Sweep and maintain Agas/Rayburns
- Fully insured

Contact: 01305 851641
Mobile: 07919 902804
paulemery100@live.co.uk

The Chimney Keepers
HETAS
- Certified chimney sweep
- HETAS approved
- Safety certificates issued
- Cowls fitted

GUILD OF MASTER SWEEPS
CALL 01308 867486 OR 01305 330006

WOW! be amazed...
Clean FOOTPRINTS
Carpet & Upholstery Cleaning
DISCOUNTED PRICES
Minimum order £30.00

Lounge	£35.00	2 Seater	£36.00
Through Lounge	£45.00	3 Seater	£42.00
Hall,Stairs,Landing	£46.00	Armchair	£25.00
Bedroom	£25.00	Pouffe	£8.00
Kitchen	£25.00	Dining Chair	£3.00
Bathroom	£12.00		

50% OFF
Call Steve on: 01460 210027
www.cleanfootprints.co.uk

Helping Hands for You
We are just one call away for help in the home or around the garden.
We cover Lyme Regis, Uplyme, Seaton, Axminster and Charmouth and areas in between!

We can help with just about anything; our services include but are not limited to:
Odd jobs around the home
Gardening (one off or regular maintenance)
Supply and fitting of mobility and independent living aids, hand rails, ramps, lever taps, smoke detectors, security locks, security lights etc.

Call Keith on Lyme Regis (01297) 440418 or (mobile) 07812197544 if we are not there leave a message and we will get back to you a.s.a.p.

POPPIES of Lyme Bay
Nº 1 in the UK for Domestic Cleaning
REGULAR HOUSEWORK
SPRING & EMERGENCY CLEANING
BEFORE OR AFTER REMOVAL CLEANING
Providers of reliable, professional and properly insured services throughout the UK since 1980

01297 561100
POPPIES

For £10+VAT a week you can promote your business on the 'Local Services' pages in not just one, but five local newspapers!*
To book your space call Natalie on 01297 446145 or email natalie@pemedia.co.uk

*Based on 8 week booking, black and white

BUILDING AND HOME IMPROVEMENTS ...local services

PJS BUILDERS

Local run family business

FULLY INSURED

ALL GENERAL BUILDING DOMESTIC AND COMMERCIAL

No job too big or too small

★ EXTENSIONS ★ CONSERVATORIES ★ RENOVATIONS
★ ALTERATIONS ★ LOFT CONVERSIONS ★ DRIVES
★ PATIOS ★ DECKING ★ FENCING ★ ROOFING
★ DECORATING ★ KITCHENS ★ BATHROOMS
★ BRICKWORK ★ PLUMBING

Ring us for a no obligation free quotation on:

Office: 01308 427428 - Mobile: 07956 205733 / 07904 245877

Email: pjs.builders@sky.com

BUILD - TEC

Est. over 25 years

Mark 07561 535556
Terry 07812 683715
Office 01305 813659

General Builders & Property Maintenance

Extensions • Conservatories • Renovations
Loft Conversions • Roofing • Plumbing • Insurance Work

Complete Building Service
No Job too Small • Free Quotes & Advice

Allington Building Services Limited

All building work undertaken
Newbuilds, Extensions,
Alterations,Renovations,
Patios, Garden walls, Driveways
and much more
Over 30 years experience
Quality is our standard
For a free quote and enquiries call
Tel. 01308 424 409 or 07813245339

All domestic Groundworks / Excavations

New Water Mains • Septic Tanks • Foundations • Concrete works • Drainage • Garden Clearance and landscaping • Driveways (Paved and Tarmac) and Patios

Tel Neil
07798 816030 / 08451 996528

Sugar Construction

For free advice and quotation
CONTACT US ON
01297 442366
07980 816279
or email us at sugarconstruction@sky.com

- LOFT CONVERSIONS
- EXTENSIONS
- RENOVATIONS
- NEW BUILD
- GENERAL CARPENTRY
- GRP FLAT ROOFING
- ROOFING
- FULL PROJECT MANAGEMENT

TD GENERAL BUILDERS

NO JOB TOO BIG OR TOO SMALL

NEW BUILD • EXTENTIONS • ALTERATIONS
RENOVATIONS & REFURBISHMENTS
DRIVES & PATIOS • KITCHENS, BATHROOMS & BEDROOMS • PAINTING & DECORATING
CARPENTRY & ROOFING
PVC WINDOWS/DOORS • TILING • FENCING

THE COMPLETE BUILDING SERVICE
CALL FOR FREE QUOTES & ADVICE

FMB
TEL: 01308 422350
MOBILE: 07812 118171

T & J BUILDING

'The Complete Building Service'

• New Builds, Extensions, Renovations And Conversions
• Carpentry And Roofing
• Interior And Exterior Painting And Decorating
• Stonework, Brickwork, Walls, Patios And Paths
• Landscaping • All Building Work Undertaken

Free Quotes And Advice
Over 30 years combined experience
Fully Insured • No VAT
Tim 07870 497641
Jerry 07876 520933 Office 01308 862232
Email: tacarstairsbuilding@live.co.uk

GLADWISH

CONSTRUCTION & GROUNDWORKS LTD

DRIVEWAYS • PATHS • PATIOS • BLOCK PAVING
GROUNDWORKS • DRAINAGE • EXTENSIONS
AND BUILDING WORK UNDERTAKEN

Phone for a free no obligation quotation
FMB
Office. 01305 787200
Mobile. 07831 608392

email: info@gladwishconstruction.co.uk website: www.gladwishconstruction.co.uk

Windows

Transform your home...
...with our windows, doors and conservatories

Watts Windows

Telephone: 01460 221871
Mobile: 07887 985650

If you don't buy from us, we both lose money!

Galaxy Windows

• Windows • Doors
• Conservatories
• Fascia
• Soffit & Guttering

Repairs to all makes of double glazing

FENSA Registered

01305 775441
www.galaxywindows.co.uk

Malcolm Goodyear

Carpentry & Building Services Ltd
Tel: 01305 780788
Free Estimates

Kitchen & Bedroom Installations
All Carpentry & Refurbishment Work
Windows & Doors (uPVC & wooden)
Wood Flooring - Guttering & Fencing
www.weymouthcarpenters.co.uk

Hanover Building Services

All aspects of building and renovation work

Bathrooms - Kitchens - Plumbing -Tiling
Extensions - Carpentry - Brickwork - Plastering

For free estimates call
T:01305767916 M: 07919483976

---

fresh lyme

Creating a fresh look for your home and garden
- painting - gardening -
- maintenance - plastering -
- stone mason -
07843 942730

Atticus Builders

REFURBISHMENT, RESTORATION AND CONSTRUCTION

New to the Area
With Over 40 Years Experience
Listed and Traditional Buildings Specialists
Friendly, Reliable
Comprehensive Service.
Attention to Detail and
Quality Craftsmanship.

We are happy to quote projects of any size
Free initial consultation
Tel: 01305 213 898
Email: tom.atticus@live.co.uk

DARREN GOMM

uPVC SERVICES

WINDOWS, DOORS & CONSERVATORIES

- FASCIAS, SOFFITS, GUTTERING AND CLADDING
- REPAIRS TO PLASTIC WINDOWS & DOORS
- BROKEN HINGES
- MISTED & FAILED DOUBLE GLAZING REPLACED
- GLASS & GLAZING
- SMALL BUILDING WORK UNDERTAKEN
- FREE ESTIMATES

01305 778626 or 07968 242089

FENSA

Planning

PLANNING APPLICATION AND DRAWING SERVICE

For domestic properties including listed buildings and building regulations
Fully qualified building / planning surveyor
With over 15 years experience

For initial advice / guidance
Contact Paul Dollery
Tel: 01305 753538
Mob: 07787 560133
Email: pauldollery@hotmail.com

Velux Windows Supplied and Fitted

New Dormas, Loft and Garage Conversions
FREE Quotations
FREE Survey
20 Years Experience

Contact Pete at DD Building Services
Telephone: 01297 443061
Mobile: 07785 500603

BUILDING AND HOME IMPROVEMENTS

Locksmith

Local Dorset Locksmith 24 Hour

UPVC SPECIALIST · 24 HOUR · NO CALL-OUT CHARGE · * 10% * Discount

- Emergency door opening
- uPVC door lock specialist
- Locks supplied and fitted to insurance standards
- Local friendly service
- CCTV & Alarm systems
- Mobile key cutting
- Full security srveys

01305 330017 LockRite

lock-secure

Your Local Professional Locksmith

- Lock Fitting and Replacement
- 24/7 Emergency call out gaining entry
- Wooden and UPVC door locks and mechanisms
- No hidden charges No VAT
- Safe contractor approved, CRB cleared Engineers
- Property Management & Maintenance

07709 545701

TOP TIP: Store this number on your mobile phone

www.locksmith-dorset.com

Carpentry

B.FRAMPTON CARPENTRY

All aspects covered including:-

- Cut roofs and trussed roofs
- Fascias and softs • Studwork framing
- Stairs • Flooring
- Skirting's and architraves
- Doors and ironmongery
- Window boards • Decking • Tiling
- Timber repair and general maintenance

Call Ben anytime for free quotations On 01308 868596 Or 07800 550753

ANDY GRAY

CARPENTRY and DOMESTIC PROPERTY MAINTENANCE

01308 425321

07791364832

Carpentry and Building

Carpentry Building

D. W. BROWN

30 years experience in the building and construction industry

Tel. 01297 561367

Mob. 07890 326977

From fitted kitchens to small repairs

All aspects of carpentry building and repairs undertaken

Painter and Decorator

David Thomas

Quality Decoration Service

For all your painting, decorating and property maintenance requirements

Established over 25 years
Fully Insured

Tidy/Reliable/Prompt Service

01297 443336 07778 039404

Plastering

D.A.K PLASTERING SERVICES

- All types of plastering & rendering undertaken
- Fully insured

For a fast, free, friendly quote call Dennis on 01305 759197 or 07799365562

R. J. DEAR

Painter, Decorator and General Repairs

Fully qualified with over 30 years experience

Interior and Exterior • Tiling
Glazing • Wallpapering

For a professional and reliable service please call 01308 868078 or 07870 427389 for a FREE no obligation estimate

J. A. L Clarke
PLASTERING CONTRACTORS
Established 38 years

CEILING & COVING SPECIALISTS

Any job undertaken

Fed up with your old Artex Ceiling?

Let us revitalise them for you

Tel: 01308 425494

Mobile: 07778 315778

UPHOLSTERY

Made to Measure

Curtains by Caroline

established 20 years

Curtains Blinds Loose covers
Bedspreads Cushions

FREE Home consultations
Friendly professional service

For all your soft furnishing needs
contact Caroline on 01308 868629

CARPET SPECIALISTS

STEVE LUCAS & SON LTD

SUPPLIER OF CARPETS VINYLS AND LAMINATE FLOORING

CHOOSE IN THE COMFORT OF YOUR OWN HOME

TELEPHONE: 01305 260138

MOBILE: 07976 377359

01305 260138

All Springs & Webbing Replaced

Seat Cushions Refoamed

FURNITURE REPAIRED IN YOUR HOME. PROMPT SERVICE.

TELEPHONE 01305 821725

WESSEX FURNITURE REPAIRS, PORTLAND

The Bridport Upholstery Co.

Unit 3 St. Michaels Trading Estate, Bridport, Dorset DT6 3RR

- Antique and Modern Furniture Re-upholstered
- Feather, Fibre & Foam Cushions to order
- Loose cover service
- Large selection of leather / fabric
- Free estimates
- Fully insured

Telephone / Fax 01308 422242

www.bridportupholstery.co.uk

Sew 'n' Sews

Curtains and Soft Furnishings

~ Denise Matthews ~

Curtains, Valances, pelmets, Tie Backs, Roman Blinds and Cushion Covers

Call 07752233708 or 01308 425696

BUILDING AND HOME IMPROVEMENTS

Construction

Galaxy Construction

All Building works undertaken

- Groundworks
- Brickwork
- Extensions
- Refurbishment
- Garden wall, paths & patios

01305 775441

Historic Stonework

WILLIAM MICHELL

Historic Stonework

Sympathetic repair, rebuild and pointing of old stonework using Lime Mortar

Cob building and repairs

Lime plastering and rendering

Limewashing and breathable finishes

07946349611

Drainage

A & P Drainage

For all types of commercial & domestic repairs

Blocked drains • Jettings • Repairs

Drain & sewer maintenance

24/7 call out • Surveys • CCTV

T: 01305 789096 M: 07887 572504

COMMUNICATIONS AND BUSINESS ...local services

FRIENDLY, LOCAL COMPUTER SERVICE.
Bridport, Beaminster and surrounding areas
- Hardware installation
- Software installation
- Sales & Repairs & upgrades
- E-mail help • Broadband help
- Networks (Home & small business)
- Virus removal and data transfer

LA COMPUTER SERVICES
(W) 01308 862528 (M) 07817648478

Lyme Bay Computer Services
With over 30 years experience of fixing computers,we are your best choice for: Hardware & software issues, Virus removal, Tuition, Data recovery (where possible) Artists and small business websites a speciality Many more services also available, just call! Realistic prices and no hidden costs.
05600938237 or 07734657240 - Lyme Regis based!

The Computer Doctor
Fast, Friendly Local Service In East Devon For Problems Involving
Viruses - Slow Computers - Wireless Issues
Internet - New System Setup - Hardware
Software - Laptop Repair - Data Recovery
Broadband - Email Issues - Home Visits
New or S/H Computers Available
Call Mike on
FREEPHONE 0800 09 20 419
07974968131
After Hours / Weekend Service Available

Genie web design
A four page website designed to suit your requirements and uploaded to a web host of your choice for only £245.
To see our other offers visit the special offers page on our website.
studio@geniewebdesign.com
www.geniewebdesign.com

Churchill's Book-Keeping Services
Are you self-employed or running a small business but have no time to do the paperwork?
If the answer is "yes" then call Churchill's Book-Keeping Services.
AAT Qualified
Friendly, efficient, cost effective and confidential service
For a free no-obligation chat please call Terry Churchill on 01297 22732 or 07534 951970
email: churchillsbookkeeping@googlemail.com

easypcs
Visit our showroom at 38 Abbotsbury Rd Weymouth DT4 0AE
Microsoft Partner
DELL PARTNER DIRECT
Shop online www.easyeshop.co.uk
www.weymouthcomputershop.com
- Service & Repairs
- Systems
- Accessories
- Software
- Consumables
- Web hosting & design

Probably the lowest local prices
01305 760350 e: info@weymouthcomputershop.com

ROOFING

Established 1968
DORSET FELT ROOFING
Unit 7, Jonson Trading Park, Alington Road, Dorchester, Dorset, DT1 1QB
01305 268248

High Performance Felt
G.R.P
U.P.V.C Fascias and Soffits
Sun Tubes

01305 268248
07977 274908
Fully Insured
Free Estimates

D J ROOFING
Hot Applied Bitumen and Felt to all Flat Roof Buildings
Single garage roof surfacing from as little as £350
- Slates, Tiles and Sheet Roofing
- Leadwork to chimneys, valleys etc
- Plastic fascias, barges and guttering.

ALL DRAINAGE AND BUILDING WORK.
DECORATING AND WALL TILING.
FOR FREE ESTIMATE & ADVISORY SERVICE
PLEASE PHONE: 07855 583686
24 hours answering service for emergencies

THE ORIGINAL WEATHERBURY ROOFING
SLATE/TILE
ANYTHING
ROOFS!
GRP
SUN TUBES
VELUX
CHIMNEYS
01305 213333
07977 274908
mail@weatherburyroofing.com

JONES ROOFING
Slating, tiling, flat roofs & fibreglass
- De-mossing roofs
- Leadwork
- General house maintenance
- Plastic facias & guttering (inc. cleaning)

Free estimates, fully insured
Please call 07790 630643 / 01308 427373

WE CAN BEAT ANY PRICE AND NO VAT

CW BLACKWELL ROOFING and LEADWORK
- Leadwork, Slating & Tiling • Upvc Fascia & Guttering
- Flat Roofs inc. GRP (fibreglass) & Liquid Rubber
- Bird Deterrents • Gutter Lining • General Building Maintenance

No Job Too Small ☑ Fully Insured ☑ Free Estimates ☑
Mob. 07983 455652 Tel. 01308 421947
TRUST MARK

ROOFING

Winners of the 2009 Safety Awards & 2010 Roofing Awards
Minor Repairs to Complete Roof

O'brien roofing & leadwork ltd
For all your roofing needs

Slating and Tiling
Roofing Awards 2010 · IOR · NFRC

Lead Works

- Fascias and Soffits
- Gutter Repairs and New
- Chimneys Rebuilt
- Insurance Work
- Fully Insured
- Free Quotations
- Experienced, Reliable Tradesmen

GRP 'Glass Reinforced Polyester'
TOPSEAL Approved Contractor

High Performance Felt Roofing
www.Nord-Bitumi.com Approved Contractor
Green Roof Landscaping

Tel: 01308 459651 Fax: 01308 421810 Email: daniel@obrienroofing.co.uk
www.obrienroofing.co.uk

View Motoring

MAKE YOUR ADVERTISING BUDGET GO FURTHER
call 01297 446151
email toby@pemedia.co.uk
fax 01297 444981

CAR OF THE WEEK

Rousdon Car Centre, Lyme Regis
01297 444544

03(53) AUDI A4 AVANT 1.9 TDi 130bhp SE

Metalic Blue, Full Service History, 6 Speed, ABS Brakes, Digital Climate Control, E/Windows, Alloy Wheels, CD Player, Outstanding MPG, ONLY £155 PER YEAR ROAD TAX

£6495

www.rousdoncarcentre.co.uk

RAY-C-AUTOS

CAR OF THE WEEK

07 RENAULT LAGUNA PRIVILEGE SPORT TOURER 2.0LT DCi

Diesel, Sports Styling, Half Leather Seats, Rear Parking Sensors, Sun Roof, Air Conditioning, Radio/Cd Multichanger, Oz Racing Alloys, Electric Windos And Mirrors, Lots More, Tax 31/1/2011

£8495

Phone 01297 444477 or 07768255613
www.ray-c-autos.co.uk
e-mail: raymondcarrington@btconnect.co.uk

GREIG & ALLEN

Electronic Diagnostics Centre

IS YOUR CAR READY FOR WINTER?

BOOK OUR
WINTER CARE SPECIAL
TODAY

- LIGHTS
- WIPER BLADES
- TYRE PRESSURES
- FLUID LEVELS
- ELECTRONICS HEALTH CHECK
- FREE & FRIENDLY ADVICE

£30

01308 424600

Unit 22, Dreadnought Trading Estate, Bridport DT6 5BU

To advertise call Toby on 01297 446151 or email toby@pemedia.co.uk

car centre.co.uk Tel. 01297 444544

www.rousdon

03(53) BMW M3 COUPE
£10995

03(53) AUDI A4 AVANT 1.9 TDi 130bhp SE
£6495

04(04) MINI COOPER 1.6 CHILLI PACK
£6695

05(05) LAN ROVER FREELANDER 2.0 TD4 ADVENTURER TURBO DIESEIL
£8495

07(56) AUDI A6 AVANT 2.0 TDi
£12995

02(02) RENAULT MEGANE 1.6 16v DYNAMIQUE CONVERTIBLE
£2695

04(54) MINI COOPER 1.6 CHILLI PACK
£6495

03(53) BMW M3 COUPE, Metalic Silver, Full BMW / BMW Specialist Service History, Full Black Leather Interior, Electric Memory Seats, 18" Alloys, Cruise Control, Facelift Model.....**£10995**

05(55) FORD KA 1.3i COLLECTION, Metalic Black, Full Service History, Power Steering, Air Con, Colour Coded Bumpers, ABS Brakes, CD Player.....**£3295**

02(02) RENAULT MEGANE 1.6 16v DYNAMIQUE CONVERTIBLE, Metalic Monaco Blue, Full Service History, Electic Roof, ABS Brakes, Air Con, Alloy Wheels, E/Windows, CD Player, Remote C/locking.....**£2695**

04(54) MINI COOPER 1.6 CHILLI PACK, Metalic Silver / Black Roof, Full BMW / Mini Service History, 1/2 Leather, ABS Brakes, Air Con, Alloy Wheels, CD Multichanger, TLC Service Pack, E/Windows.....**£6495**

04(04) MINI COOPER 1.6 CHILLI PACK, Metalic Pure Silver / Silver Roof, Full BMW / Mini Service History, Sports Suspension, 17" Alloy Wheels, Air Con, Chrome Mirror Caps, CD Player, ABS Brakes, E/Windows.....**£6695**

ESTATES, 4x4 & MPV's

07(57) BMW 320D SE TOURING TURBO DIESEL, Metalic Black, Full Service History, Digital Climate Control, Cruise Control, ABS Brakes, Rear Parking Sensors, Traction Control, Cd Player, Alloy Wheels, OUTSTANDING MPG, Only £155 Per Year Road Tax.....**£10995**

07(57) HONDA CR-V 2.2 CDTi ES TURBO DIESEL, Metalic Silver, 1 Owner, Full Honda Service History, Full Screen SAT NAV, Alloy Wheels, Climate Control, Reversing Camera, ABS Brakes, E/Windows, Honda Phone Kit, Cruise Control.....**£13695**

07(07) TOYOTA AVENSIS 2.2 D-4D TX3, Metalic Silver, 1 Owner, Full Service History, Digital Climate Control, ABS Brakes, 6 Speed, Alloy Wheels, Cruise Control, CD Player, E/Windows, Remote C/Locking, OUTSTANDING MPG, Only £155 PER YEAR ROAD TAX.....**£7795**

07(07) RENAULT LAGUNA 1.9 DCi 130 BHP EXPRESSION NAVIGATION TURBO DIESEL ESTATE, Metalic Blue, 1 Owner, Full Renault Service History, Renault SAT NAV System, Digital Climate Control, ABS Brakes, 6 Speed, Alloy Wheels, Traction Control, Remote C/Locking.....**£5995**

07(56) AUDI A6 AVANT 2.0 TDi, Metalic Black, Audi Service History, Low Miles, AUDI SAT NAV System, ABS Brakes, Traction Control, Alloy Wheels, CD Player, Cruise Control, Full Electric Pack, OUTSTANDING MPG, Only £155 PER YEAR ROAD TAX.....**£12995**

05(05) LANDROVER FREELANDER 2.0 TD4 ADVENTURER TURBO DIESEL, Metalic Black, 42000 Miles, ABS Brakes, Traction Control, Hill Decent Control, E/Windows, Air Con, Alloy Wheels, CD Player.....**£8495**

03(53) AUDI A4 AVANT 1.9 TDi 130bhp SE, Metalic Blue, Full Service History, 6 Speed, ABS Brakes, Digital Climate Control, E/Windows, Alloy Wheels, CD Player, Outstanding MPG, ONLY £155 PER YEAR ROAD TAX.....**£6495**

p/x welcome
•
finances arranged
•
rousdon garage near Lyme Regis Dorset DT7 3AW
•
on the A3052

car centre rousdon

MAKE YOUR ADVERTISING BUDGET GO FURTHER
call 01297 446151
email toby@pemedia.co.uk
fax 01297 444981

Automatic model joins upgraded Mazda2 range on sale now

THE SIGNIFICANTLY upgraded Mazda2 model range is now on sale in the UK priced from £9,995 (on-the-road).

The nine-strong line-up of three-door and five-door hatchbacks offers customers a choice of three petrol and one diesel powertrains and four generous equipment levels. Responding to public demand, two new models are added to the range – an automatic model (with a 1.5-litre engine and four-speed transmission) and the 'Tamura' offering sporty looks at a high-value price.

New features appearing across the entire upgraded Mazda2 range deliver significant improvements to interior comfort, ride quality, handling and refinement. Outside, the Upgraded Mazda2 carries forward the "exquisite and dynamic" design concept while blending the brand's 'family face' with a larger five-point grille and larger Mazda badge to harmonise the Mazda2 with the whole product line-up. Plus the Mazda2 features newly designed front fog lamp bezels and wheels which create a stronger sense of quality and sportiness.

Inside, finishes and decorative parts are revised for a higher quality feel throughout the cabin, included is a newly designed instrument panel, new seat patterns and seat fabric colours, meter panel with black-out finish dials and chrome rings, while the centre stack is finished in piano black. Road holding and ride comfort have been improved thanks to a stiffer bodyshell, changes to the front suspension geometry, softer mountings for the rear trailing arms and re-tuned rear dampers.

"While the Mazda2 retains the original Zoom-Zoom driver appeal, our engineers have responded to media and owner feedback about our most popular model which accounts for 25 percent of Mazda sales in Britain. They have developed a revised rear suspension which provides superior ride comfort while also making the rear of the car feel more planted on the tarmac, even on the bumpiest of UK roads," comments Mark Cameron, Sales Director, Mazda UK.

"Making the 'special' Tamura model a permanent addition to the line-up gives consumers a high-value variant with a sporty flavour beneath the regular, fully specified Sport models," adds Cameron.

"The new automatic 'Mazda2 Activematic' is certain to expand the appeal of our smallest car. Changing traffic conditions and advances in automatic gearbox technology are steadily increasing the attraction of this kind of transmission and we expect our latest model to account for around eight percent of Mazda2 sales in 2011," concludes Cameron.

For the upgraded Mazda2's powertrain line-up, the three petrol engines have been re-tuned to Euro Stage 5 whilst the five-speed manual transmission's gearing has been revised – by between 7.7 and 5.7 percent across the 2nd-to-5th ratios – to save fuel. These changes achieve significantly improved fuel economy (by up to 2 percent) and reduced CO2 emissions (by up to 4.8 percent).

For both the low and high power 1.3 engines, the CO2 output has been cut from 125 to 119g/km – meaning that five petrol Mazda2 cars now have a rating under 120g/km and move to the lower tax 'C' band, while the diesel model moves down to band 'B', so six models qualify for £0 Road Tax first-year rate and reduced Benefit in Kind costs, offering users significant savings.

In their latest forms, the 1.3-litre engine is available in two power outputs (75ps and 84ps) and the 1.5-litre generates 102ps, while the 1.6-litre turbo-diesel now produces 95ps – a 5.5 percent increase. The Mazda2 TS2 Activematic, which is priced at £12,060, combines the powerful 1.5-litre petrol engine from the Sport version with the Mazda four-speed automatic transmission.

Top speeds range from 104-to-115mph and acceleration times from 0-to-62mph are between 10.7 and 14.9 seconds – depending on model. Fuel economy varies between 44.8 and 67.3mpg (combined cycle), while CO2 ratings spread from 110 to 146g/km.

Prices for the regular Mazda2 range start at £9,995 (on-the-road), with TS2 models beginning at £10,820, the new Tamura at £11,520 and Sport models from £12,630. A choice of nine exterior colours is available, with Brilliant Black (£260) and seven mica or metallic finishes (£410) as options.

THE LANEHOUSE RED LABEL SALE
Here's just a small selection of what's on offer at our 3 branches
EXTENDED UNTIL 30th NOVEMBER

0858 CHEVROLET AVEO LT 5dr Auto
ABS, Air conditioning, CD player, Alloy Wheels Fog Lamps, Airbags, 34,000 miles
SAVING... £1500
NOW ONLY £4,995

0909 VAUXHALL AGILA 5dr 1.2i 16v Design
ABS, Air Conditioning, CD player, Alloy Wheels, Electric Front Windows, 1,000 miles
SAVING... £1,000
NOW ONLY £6,995

0555 SUZUKI SWIFT 1.3 SZ2 3dr
ABS, Fog Lamps, Central Locking, Electric 3Windows, PAS, 48,000 miles
SAVING... £1,000
NOW ONLY £5,495

	WAS	NOW	SAVE
0909 Corsa 3Dr HAT 1.6T VXR Black Sapphire 6k	£14,995	£12,995	£2,000
0707 Vectra 5dr SRi NAV CDTi 150 Auto Black 30k	£8,995	£8,495	£500
0959 Corsa 3dr 1.4SXi A/C Flame Red 16k	£10,695	£9,995	£700
0606 Astra 5dr 1.7 Elite CDTi 100 Black Sapphire 44k	£8,495	£6,995	£1,500
0909 Corsa 5dr 1.3CDTi Club A/C Star Silver 15k	£9,995	£9,495	£500
0707 Astra Estate Auto Silver Lightning, 55k	£6,995	£4,995	£2,000
0707 Corsa 3 Dr Life 1.3 CDTi A/C Lancelot 10k	£7,995	£6,995	£1,000
0858 Corsa Design 1.2 3 Dr Silver 12k	£8,995	£8,495	£500
0909 Corsa 5dr SXi 1.4 Silver 18k	£8,995	£8,495	£500
0303 Mazda MX-5 Nevada Convertible Blue 33k	£6,995	£4,995	£2,000
0909 Agila 5Dr 1.3CDTi 16v Club A/C EFx Blue 9k	£8,995	£8,495	£500
0959 Corsa 5Dr HAT 1.3CDTi 75 Active A/C EFx Blue 6k	£10,495	£9,995	£500
0959 New Astra 5Dr 1.7CDTi Exclusiv 110 Silver 3k	£14,995	£13,495	£1,500

	WAS	NOW	SAVE
1010 Zafira 5Dr 1.6i 16v 115ps Energy Silver 4k	£14,995	£12,995	SOLD
1010 Astra 3Dr Sp/hat 1.4i 16v Sport White 5k	£13,495	£10,995	£2,500
1010 Insignia 5Dr HAT 2.0CDTi 160 Exclusiv Grey 4k	£17,995	£16,995	£1,000
0959 Astra 5Dr HAT 1.4i 16v Active Black 13k	£9,995	£8,995	£1,000
0959 Astra 5Dr HAT 1.6i 16v VVT Active Power Red 9k	£9,995	£8,995	£1,000
0959 Corsa 5Dr 1.3CDTi 75 Active A/C EFx Silver 5k	£10,695	£9,995	£700
0959 New Astra 5Dr 2.0CDTi 16v SRi 160ps Red 15k	£17,995	£16,995	£1,000
1010 New Astra 1.4i 16v VVT Turbo SE Waterworld,10k	£17,995	£15,995	£2,000
1010 New Astra 1.7CDTi 16v SE 125ps Grey,10k	18,995	£16,495	£2,500
1010 Corsa 5Dr 1.3CDTi 16v 75 Energy EFx Silver 10k	£11,995	£10,995	£1,000
1010 Alto 5Dr HAT 1.0 SZ4 AU Healing Green 3k	£8,999	£7,999	£1,000
0555 Meriva 1.4 Life Star Silver, 48k	£4,995	£3,995	£1,000
0909 Corsa 5Dr HAT 1.3CDTi 90ps SXi A/C Black 10k	£10,695	£9,995	£500

	WAS	NOW	SAVE
0909 Agila 5Dr 1.3CDTi 16v Club A/C EFx Silver 8k	£8,995	£8,495	£500
0959 New Astra 5Dr 1.6i 16v VVT SE 115ps Silver 6k	£15,995	£14,495	£1,500
0959 Corsa 5Dr 1.3CDTi 16v 75 Energy EFx Silver 11k	£10,695	£9,495	SOLD
0959 Astra 5Dr HAT 1.4i 16v Active Metro Blue, 8k	£9,995	£8,995	£1,000
1010 Grand Vitara 5Dr LWB 1.9 Ddis Evergreen 5k	£17,995	£15,995	£2,000
1010 Zafira 5Dr 1.9CDTi 150PS Elite Black 12k	£19,995	£17,995	£2,000
1010 Splash 5Dr 1.0 GLS Bright Red 2k	£8,995	£ 7,999	£1,000
1010 Alto 5Dr HAT 1.0 SZ3 Paridise Blue 4k	£8,499	£7,499	£1,000
1010 Alto 5Dr HAT 1.0 SZ3 Fortune Rose Red 2k	£7,995	£7,495	£500
1010 Swift 3Dr HAT 1.3 SZ2 Silky Silver 2k	£9,499	£7,999	£1,500
0808 Swift 5Dr GLX Grey, 14k	£8,499	£6,999	£1,500
0555 Swift 3Dr HAT 1.3 SZ2 Silver, 40k	£6,495	£5,495	£1,000
0606 Alto 5Dr GL Silver 23k	£4,495	£3,995	£500

Lanehouse
www.lanehousegroup.co.uk

Bridport
St.Andrews Ind Estate
Shoe Lane
01308 458018

Dorchester
The Grove
(opposite BP garage)
01305 257975

Weymouth
1 Avon Close
Granby Industrial Estate
01305 760000

VAUXHALL
SUZUKI Way of Life!

DOWSETTS MOTORS

TEL 01305 759 045 MOB 07966 193 079 WEB WWW.DOWSETTMOTORSLTD.CO.UK

2001 51 REG SUBARU IMPREZA 2 0 WRX 4WD

4 Doors, Manual, Saloon, Petrol, 66,300 miles, Green. Radio/CD, Immobiliser, Passenger airbag, Front fog lights, Rear wiper, Rear EW, Alarm, Steering wheel rake adjustment, PAS, Height adjustable drivers seat, Heated door mirrors, Front electric windows, Electric door mirrors, Drivers airbag, Body coloured bumpers, 3x3 point rear seat belts, Alloy wheels, Air conditioning, ABS, Central locking, Sports seats. Insurance Group:19D

DOWSETTS

Tel: 01305 759045 / 07966 193079

www.dowsettmotorsltd.co.uk £4,695

1998 S REG SUBARU IMPREZA TURBO 2000 4WD

5 Doors, Manual, Estate, Petrol, 124,900 miles, Red. Headlight washers, Immobiliser, Passenger airbag, Front fog lights, Rear wiper, Rear electric windows, Alarm, Steering wheel rake adjustment, PAS, Front electric windows, Electric door mirrors, Drivers airbag, Body coloured bumpers, Alloy wheels, ABS, Central locking, Roof rails, Radio/Cassette. Insurance Group:17

DOWSETTS

Tel: 01305 759045 / 07966 193079

www.dowsettmotorsltd.co.uk £2,795

1998 R REG CITROEN XANTIA 2 1 TD DESIRE 2

5 Doors, Manual, Hatchback, Diesel, 139,000 miles, Green. 1 Former Owner Anti theft system, Colour coding - Body, Headlight washers, Heated screen, Lumbar support, Driver airbag, Passenger airbag, Spoiler, Sunroof, Air conditioning, ABS, Cruise control, Electric windows, Foglights, Heated seats, Multi function steering wheel, Power assisted steering, Remote locking, Central locking, Self levelling suspension. Insurance Group:9

DOWSETTS

Tel: 01305 759045 / 07966 193079

www.dowsettmotorsltd.co.uk £995

2002 52 REG VAUXHALL ZAFIRA 2 0 16V GSI

5 Doors, Manual, Estate, Petrol, 83,700 miles, Black. Radio/CD, Passenger airbag, Side airbags, Service History, Traction control, Front fog lights, Rear electric windows, Alarm, Trip computer, Steering wheel rake adjustment, Height adjustable drivers seat, Heated door mirrors, Front electric windows, Electric door mirrors, Drivers airbag, Body coloured bumpers, Alloy wheels, Air con, ABS, Cruise control, Sports seats, 1 Owner. Insurance Group:14

DOWSETTS

Tel: 01305 759045 / 07966 193079

www.dowsettmotorsltd.co.uk £3,995

2004 04 REG PEUGEOT 206 1.4 16V SE

3 Doors, Manual, Hatchback, Petrol, 80,000 miles, Silver. Radio/CD, Immobiliser, Drivers & Passenger airbag, Front fog lights, Rear wiper, Trip computer, Steering wheel reach & rake adjustment, Service indicator, PAS, Height adjustable drivers seat, Heated door mirrors, Front head restraints, Front EW, Electric DM, Cloth seat trim, Audio remote control, 3x3 point rear seat belts, AC, Sports seats. Insurance Group:5

DOWSETTS

Tel: 01305 759045 / 07966 193079

www.dowsettmotorsltd.co.uk £2,995

2002 51 REG CITROEN SAXO 1.1I DESIRE

3 Doors, Manual, Hatchback, Petrol, 69,000 miles, Red. Radio/CD, PAS, Front electric windows, Manual sunroof, Drivers airbag, Front fog lights, Immobiliser, Rear wiper, Front head restraints, Electrically adjustable passenger seat, Electrically adjustable drivers seat, Body coloured bumpers. Insurance Group:4

DOWSETTS

Tel: 01305 759045 / 07966 193079

www.dowsettmotorsltd.co.uk £1,695

2003 53 REG FORD FUSION 1.6 2

5 Doors, Manual, Estate, Petrol, 72,000 miles, Black. Radio/CD, Immobiliser, Passenger airbag, Rear wiper, Trip computer, Steering wheel rake adjustment, Solid Paint, PAS, Height adjustable drivers seat, Heated door mirrors, Front head restraints, Front electric windows, Electric door mirrors, Drivers airbag, Cloth seat trim, Body coloured bumpers, 3x3 point rear seat belts, Air conditioning, ABS. Insurance Group:6

DOWSETTS

Tel: 01305 759045 / 07966 193079

www.dowsettmotorsltd.co.uk £2,995

2002 02 REG VOLKSWAGEN POLO 1.2 S 65

3 Doors, Manual, Hatchback, Petrol, 119,000 miles, Silver. Immobiliser, Drivers, Passenger & Side airbags, Full size spare wheel, Rear wiper, PAS, Isofix child seat anchor points, Height adjustable drivers seat, Front head restraints, Front electric windows, Electric door mirrors, Body coloured bumpers, ABS, Central locking, Radio/Cassette. Insurance Group:2E

DOWSETTS

Tel: 01305 759045 / 07966 193079

www.dowsettmotorsltd.co.uk £2,495

2002 52 REG PEUGEOT 206 1.4 LOOK2

5 Doors, Manual, Hatchback, Petrol, 91,600 miles, Black. Radio/CD, Immobiliser, Drivers, Passenger & Side airbags, Space saver spare wheel, Rear wiper, Rear E/W, Trip computer, Service indicator, PAS, Front head restraints, Front E/W, Body coloured bumpers, Audio remote control, 3x3 point rear seat belts, Air conditioning, Sports seats. Insurance Group:4E

DOWSETTS

Tel: 01305 759045 / 07966 193079

www.dowsettmotorsltd.co.uk £2,995

2006 06 REG VAUXHALL ZAFIRA 1 6I LIFE

5 Doors, Manual, Estate, Petrol, 37,000 miles, Silver, 2 Owners. PAS, Immobiliser, Passenger airbag, Side airbags, Rear wiper, Front electric windows, Drivers airbag, Cloth seat trim, ABS, Trip computer, Steering wheel reach adjustment, Steering wheel rake adjustment, Solid Paint, Service indicator, Isofix child seat anchor points, Height adjustable drivers seat, Front head restraints, 3x3 point rear seat belts. Insurance Group:5

DOWSETTS

Tel: 01305 759045 / 07966 193079

www.dowsettmotorsltd.co.uk £5,395

2000 W REG MAZDA PREMACY 1.8 GXI

5 Doors, Manual, Estate, Petrol, 105,000 miles, Blue. Roof rails, PAS, ABS, Front E/W, A/C, Radio/Cassette, Driver, Passenger & Side airbags, E/M, Rear wiper, Alarm, Immobiliser, Traction control, Space saver spare wheel, Steering wheel reach adjustment, Height adjustable drivers seat, Front head restraints, Cloth seat trim, Body coloured bumpers, Audio remote control, 3x3 point rear seat belts. Insurance Group:6E

DOWSETTS

Tel: 01305 759045 / 07966 193079

www.dowsettmotorsltd.co.uk £1,495

2001 CHRYSLER SEBRING 2.7 V6 LX CABRIOLET

2 Doors, Automatic, Cabriolet, Petrol, 72,000 miles, Yellow. Leather seat trim, Radio/CD, PAS, Front e/w, Alloy wheels, Drivers, Passenger & Side airbag, Immobiliser, TC, Heated front seat, Front fog lights, Alarm, Steering wheel reach adjustment, Steering wheel rake adjustment, Height adjustable drivers seat, Electrically adjustable drivers seat, EDM, Audio remote control, A/C, ABS. Insurance Group:12

DOWSETTS

Tel: 01305 759045 / 07966 193079

www.dowsettmotorsltd.co.uk £7,995

2001 51 REG PEUGEOT 206 2.0 SE CABRIOLET

2 Doors, Manual, Cabriolet, Petrol, 52,400 miles, Green. Radio/CD, Immobiliser, Drivers, Passenger & Side airbags, Front fog lights, Rear EW, Alarm, Trip computer, Steering wheel rake & reach adjustment, Service indicator, PAS, Height adjustable drivers seat, Heated door mirrors, Front EW, Electrically adjustable drivers & passengers seats, EDM, Body coloured bumpers, Audio remote control, ABS, Insurance Group:14

DOWSETTS

Tel: 01305 759045 / 07966 193079

www.dowsettmotorsltd.co.uk £3,995

2005 05 REG DAEWOO NUBIRA 1 8 CDX

4 Doors, Manual, Saloon, Petrol, 57,800 miles, Blue. Lumbar support, Immobiliser, Passenger airbag, Side airbags, Traction control, Metallic Paint, Front fog lights, Trip computer, Steering wheel reach & rake adjustment, PAS, Isofix child seat anchor points, Height adjustable drivers seat, Front EW, Electric DM, Drivers airbag, Cloth seat trim, Audio remote control, 3x3 point rear seat belts, AC, ABS, CL, Radio/Cassette. Insurance Group:10

DOWSETTS

Tel: 01305 759045 / 07966 193079

www.dowsettmotorsltd.co.uk £2,695

2002 02 REG SEAT LEON 1.6 S

5 Doors, Manual, Hatchback, Petrol, 113,000 miles, Green. Immobiliser, Passenger airbag, Side airbags, Rear wiper, Steering wheel reach adjustment, Steering wheel rake adjustment, PAS, Height adjustable drivers seat, Front electric windows, Drivers airbag, Body coloured bumpers, 3x3 point rear seat belts, Air conditioning, ABS, Radio/Cassette. Insurance Group:6A

DOWSETTS

Tel: 01305 759045 / 07966 193079

www.dowsettmotorsltd.co.uk £1,995

2001 Y REG PEUGEOT 206 1.9 D LX

3 Doors, Manual, Hatchback, Petrol, Blue. Immobiliser, Drivers & Passenger airbag, Traction control, Full size spare wheel, Rear wiper, Trip computer, Service indicator, PAS, Height adjustable drivers seat, Front head restraints, Front electric windows, Electric door mirrors, Body coloured bumpers, Air conditioning, ABS, Central locking, Radio/Cassette. Insurance Group:12

DOWSETTS

Tel: 01305 759045 / 07966 193079

www.dowsettmotorsltd.co.uk £1,995

1997 R REG FORD ESCORT 1 6I CHICANE HATCHBACK

5 Doors, Manual, Hatchback, Petrol, 101,000 miles, Black. Anti theft system, Colour coding - Body, Driver airbag, Passenger airbag, Spoiler, Sunroof, Alloy wheels, ABS, Electric windows, Power assisted steering, Central locking, Sunblind. Insurance Group:7E

DOWSETTS

Tel: 01305 759045 / 07966 193079

www.dowsettmotorsltd.co.uk £695

1996 P REG BMW 318 TI

5 Doors, Manual, Hatchback, Diesel, 99,000 miles, Red. Radio/CD, Electric sunroof, Immobiliser, Drivers, Passenger & Side airbags, Rear wiper, Trip computer, Steering wheel reach & rake adjustment, Service indicator, PAS, Height adjustable drivers seat, Heated door mirrors, Front E/W, E/M, Body coloured bumpers, Audio remote control, 3x3 point rear seat belts, Radio/Cassette. Insurance Group:4E

DOWSETTS

Tel: 01305 759045 / 07966 193079

www.dowsettmotorsltd.co.uk £1,995

2006 06 REG SUZUKI ALTO 1.1 GL

5 Doors, Manual, Hatchback, Petrol, 25,700 miles, Blue, 1 Owner. Tax Jan 2011 Full Service History, PAS, Central locking, Front electric windows, Radio/Cassette, Immobiliser, Drivers airbag, Passenger airbag, Rear wiper, Cloth seat trim, Solid Paint, Front head restraints, Body coloured bumpers. Insurance Group:5

DOWSETTS

Tel: 01305 759045 / 07966 193079

www.dowsettmotorsltd.co.uk £2,995

2004 04 REG PEUGEOT 206 1.1 S

5 Doors, Manual, Hatchback, Petrol, 59,000 miles, Red. Radio/CD, Immobiliser, Drivers & Passenger airbag, Rear wiper, Trip computer, Steering wheel reach & rake adjustment, Service indicator, PAS, Height adjustable drivers seat, Heated door mirrors, Front head restraints, Front EW, E/M, Cloth seat trim, Body coloured bumpers, Audio remote control, 3x3 point rear seat belts, Insurance Group:3

DOWSETTS

Tel: 01305 759045 / 07966 193079

www.dowsettmotorsltd.co.uk £2,995

2001 X REG CITROEN XSARA PICASSO 2.0 HDI SX

5 Doors, Manual, Estate, Diesel, Green. Radio/CD, Lumbar support, Immobiliser, Drivers, Passenger & Side airbags, Front fog lights, Rear wiper, Trip computer, Steering wheel reach & rake adjustment, Service indicator, PAS, Isofix child seat anchor points, Height adjustable drivers seat, Heated DM, Front head restraints, Front EW, Electric DM, Audio remote control, 3x3 point rear seat belts, Air conditioning, ABS. Insurance Group:7

DOWSETTS

Tel: 01305 759045 / 07966 193079

www.dowsettmotorsltd.co.uk £1,695

1999 T REG SKODA OCTAVIA 1.9 TDI

5 Doors, Manual, Hatchback, Diesel, 96,000 miles, Red. Service History, Rear E/W, PAS, Immobiliser, Front EW, Drivers & Passenger airbag, E/M, ABS, C/L, AC, Radio/Cassette, Front fog lights, Trip computer, Steering wheel reach adjustment, Steering wheel rake adjustment, Isofix child seat anchor points, Height adjustable drivers seat, Heated door mirrors, Front head restraints, Body coloured bumpers. Insurance Group:9

DOWSETTS

Tel: 01305 759045 / 07966 193079

www.dowsettmotorsltd.co.uk £1,695

2002 52 REG FORD FIESTA 1.3 FINESSE

5 Doors, Manual, Hatchback, Petrol, 89,000 miles, Silver. Radio/CD, Immobiliser, Passenger airbag, Rear wiper, Steering wheel rake adjustment, PAS, Height adjustable drivers seat, Drivers airbag, Body coloured bumpers, Central locking. Insurance Group:2E

DOWSETTS

Tel: 01305 759045 / 07966 193079

www.dowsettmotorsltd.co.uk £2,495

2005 55 REG CHEVROLET KALOS 1 4 SX

5 Doors, Manual, Hatchback, Petrol, 64,000 miles, Blue. Alloys, Radio/CD, Remote Central Locking, PAS, Air conditioning, ABS, Electric windows. Insurance Group:5, VIEWING BY APPOINTMENT AT WEYMOUTH OR WIMBORNE NOT ALL VEHICLES KEPT ON SAME SITE CALL:07966193079

DOWSETTS

Tel: 01305 759045 / 07966 193079

www.dowsettmotorsltd.co.uk £2,595

1999 T REG MERCEDES BENZ C180 CLASSIC

4 Doors, Manual, Saloon, Petrol, 147,554 miles, Silver. Service History. Insurance Group:11E, VIEWING BY APPOINTMENT AT WEYMOUTH OR WIMBORNE NOT ALL VEHICLES KEPT ON SAME SITE CALL:07966193079

DOWSETTS

Tel: 01305 759045 / 07966 193079

www.dowsettmotorsltd.co.uk £1,695

VISA MasterCard Maestro

172 PORTLAND ROAD, WEYMOUTH, DORSET DT4 9AE

DELTA VISA Electron

RAY-C-AUTOS

Unit 1, Lyme Regis Industrial Estate DT7 3LS

Main Office
Unit 1, Lyme Regis
Industrial Estate, DT7 3LS
and at
Uplyme Service Station

QUALITY LOW MILEAGE CARS

08 MAZDA 3 TAMURA 1.6 5DR HATCHBACK Limiter Edition, One Owner, Low Miles, 22650 Miles, Residue Of Mazda Warranty, Air Con, Airbag, Radio/CD, Front Ew, Alloys, Road Tax Until 28/2/2011, Ready To Use.....**£8495**

06 SEAT LEON 2.0LT TDi REFERNCE SPORT 5 Door, Hatchback, 6 Speed, Sports Styling, EWR, Parking Sensors, Full Service History, One Owner, 40,000 miles, Just had a service Tax 31 Dec 2010, MOT June 2010.....**£8500**

07 VOLKSWAGEN GOLF MATCH 1.9 TDI 105, FSH, RCL, Multiple Air Bags, Climate Control, Radio/CD, Electric Windows And Mirrors, ABS, Multi Function Steering Wheel, One Owner, Long MOT, Tax Band E £110 per Year, Average Fuel Consumption 56 MPG **£8995**

08 VOLKSWAGEN PASSAT 1.9 TDI HIGHLINE Estate, Gleaming Black with Black Leather, One Owner, AC, Multiple Airbags, PAS, RCL, EW, ESP and more, 37,770 miles with service history **£13495**

05 PEUGEOT 607 2.2 HDi 4 DOOR SALOON, Very low miles, 35,615 miles, FSH, MOT 26 August 2011, Full leather, CC, EW, RCL, AW, Radio C/D Changer, EM, Electric seats, Super fuel economy, For this large family car, Average Combined 42.4 mpg, and now comes with road tax until 31.10.2011 .....**£5995**

07 RENAULT LAGUNA PRIVILEGE SPORT TOURER 2.0LT DCi

Diesel, Sports Styling, Half Leather Seats, Rear Parking Sensors, Sun Roof, Air Conditioning, Radio/Cd Multichanger, Oz Racing Alloys, Electric Windos And Mirrors, Lots More, Tax 31/1/2011

READY TO DRIVE AWAY **£8495**

59 CITROEN C2 VTR 1.1LT PETROL 3DR, Wow, an almost brand new car with only 11 miles on the clock, thats not a misprint, yes only 11 miles, RCL, EW, Radio C/D Player, Insurance group 1, Tax Band E £110, Average fuel combined 48.7, All this for only **£7995**

08 TOYOTA HILUX 2.5 D-4D DOUBLE CAB WOW WHAT A BEAST, the perfect work horse, one owner, radio/cd, electric windows, air con, air bags, 42,250 miles, will come with a service.....**£10995 + VAT**

57 FORD C-MAX 115 STYLE 1.6LT 5 DOOR MPV

Manual, One Previous Owner, 15,960 Miles, Full Service History, Tax 31/03/2011, MOT Oct 2011, Electric Windows, Power Assisted Steering, Air Conditioning, Airbags, Radio/CD, Remote Central Locking, 3x3 Rear Seat Belts, Isofix Childseat Anchor Points, Steering Wheel Adjustments, Low Insurance Group (6), Tax Band G (£155 Per Year)

READY TO DRIVE AWAY **£6995**

05 VAUXHALL ASTRA 1.6 CLUB, 5 door, Low Miles, Remote Central Locking, Electric Windows, Radio/CD, Airbags, Service History **£4500**

59 MITSUBISHI COLT CZ2 1.3, 5 Door, Hatch-back, One Owner with Low Miles 11,800, and Service History, AC, EW & Mirrors, Mulit Function Steering Wheel, A Fantastic Nearly New Car, Still With Mitsubishi Warranty **£6995**

59 CITROEN BERLINGO MULTISPACE 16HDi VTR, 5 door, one owner, 3,850 miles, super MPV, wicked red, CD player, RCL, e/w, power steering **£10995**

57 PEUGEOT 107 XS SPORT, What a great car. This is a Limited Edition model with only 6,000 miles. RCL, EW, Radio C/D player, Alloy Wheels, Tax Band B £20, Insurance group 1, Average MPG 65, to include Private Plate or returned to 57 plate **£5995**

09 PEUGEOT 207 1.4s VTi PETROL 5 DOOR, Ready to go, has tax until 28.2.2011, this car has only covered, 17,940 miles with full service history, ABS, Air Con, Air Bags, F.EW, RCL, and lots more, Tax Band F £125, Insurance group 3, Average fuel combined 44.8 MPG **£7995**

All these vehicles will come with a long or new MOT and a pre-delivery inspection by Cobb Garage

Phone 01297 444477 or 07768255613 anytime

(Part Exchange Welcome) For specification on any of the above vehicles or view online at

www.ray-c-autos.co.uk or e-mail raymondcarrington@btconnect.com

OTTER VALE MOTOR SERVICES

YOUR COMPLETE MOTORING SOLUTION

WE BUY

Can't Sell Your Car?
Fed Up With Time Wasters
Not Offered A Fair Part Exchange Price?

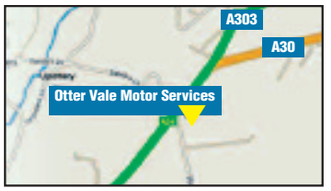

Call Otter Vale 01404 861155

WE SELL

Wide Selection Of Quality Motor Vehicles At Very Affordable Prices
Find The Right Car For You
Call One Of Our Sales Team On 01404 861155

WEEKLY SPECIAL

2004/04 JEEP Grand Cherokee 2.7 CRD Limited, 5 Doors, Automatic, Station Wagon, Diesel. 89,000 miles, Maroon. Full Service History, Showroom Condition, One Previous Owner, Warranted Mileage, Full MOT, Heated Leather seats **£5,999**

2003/03 TOYOTA Celica 1.8 VVTi, 3 Doors, Manual, Coupe, Petrol. 85,000 miles, Black, MOT-08-2011. One Previous Owner, Very Clean and Tidy, Service History, Air conditioning, Alloy wheels, Sports seats, Radio/CD.....**£3,895**

2003/03 BMW 5 SERIES 530D SE 5DR AUTO TIPTRONIC, 5 Doors, Automatic, Estate, Diesel. 44,000 miles, Silver. Full And Up To Date BMW Service History, One Previous Owner, Full MOT, Superb Throughout **£10,995**

1995/N BMW 840 Ci 4.0 V8, 2 Doors, Automatic, Coupe, Petrol. 120,000 miles, Green, 3 Owners. Full Service History, Full MOT, Superb Throughout, Warranted Mileage, Leather seats, Air conditioning, Alloy wheels **£4,495**

2002/52 FORD Focus 1.8 Zetec, 5 Doors, Manual, Hatchback, Petrol. 91,000 miles, Green. Full MOT, Service History, Air conditioning, Alloy wheels, Radio/CD, Audio remote control, Remote central locking.....
.....**£1,995**

2003/53 DAEWOO Kalos 1.2 Xtra, 5 Doors, Manual, Hatchback, Petrol. 57,000 miles, Blue. One Owner From NEW, Full Service History, Warranted Mileage, Full MOT, Radio/CD, Alloy wheels, Front electric windows.....**£2,250**

2000/W RENAULT Clio 1.6 Etoile, 5 Doors, Automatic, Hatchback, Petrol. 78,000 miles, Blue. Full Service History, Very Clean and Tidy, Warranted Mileage, Full MOT, Air conditioning, Radio/CD, Electric sun.....
.....**£1,695**

2002/52 BMW 325 Ci Sport, 2 Doors, Automatic, Coupe, Petrol. 100,000 miles, Blue, MOT-05-2011. Full Service History, Superb Example, Warranted Mileage, Leather seats, Leather upholstery, Radio CD Player, Cruise Control **£5,995**

2004/54 NISSAN X-Trail 2.2 dCi 136 Sport, 5 Doors, Manual, Station Wagon, Diesel. 67,000 miles, Silver. Full Franchise History, One Previous Owner, Full MOT, Superb Throughout, Warranted Mileage, Air conditioning **£7,495**

2002/02 MINI COOPER 1.6 3DR CHILI PACK, 3 Doors, Manual, Hatchback, Petrol. 85,000 miles, Red. Superb Throughout, Full MOT, Service History, Warranted Mileage, Sport Pack, Leather seats, CD Multi-changer, Alloy wheels.....
.....**£5,995**

2003/53 NISSAN X-Trail 2.2 Di Sport-X, 5 Doors, Manual, Station Wagon, Diesel. 67,000 miles, Silver. Full Service History, One Previous Owner, Superb Throughout, Warranted Mileage, Sat Nav, Leather seat trim.....**£7,495**

2003/52 FORD Focus 2.0 ST170, 3 Doors, Manual, Hatchback, Petrol. 115,000 miles, Silver, MOT-08-2011. Full Service History, One Previous Owner, Superb Throughout, Warranted Mileage, Alloy wheels, Air con, Radio/CD Multichanger **£3,495**

1999/T SUBARU IMPREZA 2.0 TURBO WRX STI VERSION 5, 4 Doors, Manual, Saloon, Petrol. 80,000 miles, CHAMPAGNE SILVER. Stunning Vehicle, New Cambelt Fitted in 2009, Road Tax Until July 2011, Kenwood Stereo CD Player.....**£4,995**

2003/53 HONDA CR-V 2.0 i-VTEC Executive, 5 Doors, Automatic, Estate, Petrol. 100,000 miles, Metallic Silver. Full Service History, One Previous Owner, Superb Example, Warranted Mileage, Full MOT, Heated Leather Seats, Navigation system....
.....**£5,995**

2003/53 TOYOTA RAV-4 2.0 GX, 5 Doors, Manual, Estate, Petrol. 88,000 miles, Green. Full Service History, Full MOT, Warranted Mileage, Very Clean and Tidy, Air conditioning, Alloy wheels, Radio/CD, Electric sunroof ..
.....**£5,495**

Part Exchange to Clear

1998/R VW Polo 1.4L, 132,000 miles, MOT 29/04/2011 .....**£995**

1997/R Citroen Saxo 1.6 VTS, 89,000 miles, MOT 02/07/2011 .....**£1,195**

1999/S Peugeot 306 1.6 Meridian, 97,000 miles, MOT 28/03/2011 .....**£795**

1999/T Ford Escort 1.8 TDI, 125,000 miles, MOT 12 Months.....**£750**

1996/P Ford Escort 1.3 Estate, 120,000 miles, MOT 07/06/2011 .....**£750**

1997/R Nissan Primera 2.0 Estate Auto, 119,000 miles, MOT 04/03/2011 .....**£695**

1996/N Peugeot 306 1.9 XLDT, 146,000 miles, MOT 12 Months.....**£695**

2000/W Citroen Xsara 1.6, 174,000 miles, MOT 12 Months.....**£500**

1999/T Skoda Felicia 1.9 GLI D, 144,000 miles, MOT 18/08/2011 .....**£795**

2000/V Hyundai Coupe 1.6, 130,000 miles, MOT 12 Months MOT.....**£895**

2002/51 Rover 45 1.6IL, 51,000 miles, MOT 12 Months.....**£1,295**

2000/W Volvo V40 1.6 XS, 80,000 miles, MOT 12 Months.....**£1,995**

1997/P Honda Civic 1.5i, 80,000 miles, MOT 28/03/2011 .....**£1,289**

2003/53 Peugeot 406 2.0 HDI Estate, 130,000 miles, MOT 12 Months.....**£1,995**

WE ASSIST COURTESY VEHICLES AVAILABLE

From MOT's To Servicing, Tyres to Tracking, We can cater for it all here at Otter Vale Motor Services. A Dedicated Team of mechanics on call 6 days a week to help overcome all your motoring worries

Your Local Good Garage Scheme Member The Good Garage Scheme *www.goodgaragescheme.com*

View Motoring

MAKE YOUR ADVERTISING BUDGET GO FURTHER
call 01297 446151
email toby@pemedia.co.uk
fax 01297 444981

Private Car Sales

2003 (53) BMW 320s.SE Touring

86,000 miles, Silver/Grey, 1 owner, Full service history, Full MOT, Excellent condition

£6,500 ono

Tel 01308 425745 Mob 07799 106180

B

Looking to sell your car?

This space could be yours
For More Details Call Toby on 01297 446151

2007 Suzuki 125CC GSX (learner league)

5Sp, electric start, alloy wheels, 8 months MOT, 6 months tax, 3,300 miles, looks and rides like new

£1395

Tel 01297 443108 Mob 07801 642297

B

2002 Citroen Xsara 1.4

Silver, 95,000 miles 12months MOT, A/C, C/L, PAS good condition, reliable, cheap tax

£1,100 ONO

Tel 07795 202987

C

Saab Automatic 9.3 1.8t

FSH 04 Metallic Silver, excellent condition 28,000 miles

£6,950

Tel 01297 443724

B

Jaguar S Type 2001

30,000 Miles, Full Leather Interior, Excellent Condition

£3,995 ONO

Tel 01308 862249 Mob 07979865250

B

PRIVATE CAR SALES FORM

4cm x 1 col Box
£10.00
(inc VAT)
for 4 weeks

OR

4cm x 2 cols Box

£17.50
(inc VAT)
for 4 weeks
Including full colour photo (Photo must be supplied via post or email)

Just complete the form with the details of your car, the price you wish to sell it at and your contact telephone number and send it along with a cheque for either £10 or £17.50 (inc VAT) made payable to Lyme Media and Events Limited, St Michael's Business Centre, Church Street, Lyme Regis, Dorset DT7 3DB to arrive by first post on a Friday for inclusion in the following weeks edition, or you can telephone Toby on 01297 446151 with details and card payment or email toby@pemedia.co.uk and we will call you back for payment details. Your advertisement will run for four weeks or until you advise us to cancel it, whichever is sooner.

If the vehicle is being sold through a business the word 'TRADE must be included.

Displayed for four weeks

(Please contact Toby on 01297 446151 if sold before that time)

Name: .....
Address: .....
.....
.....
Tel No: .....
Signature: .....

STYRIN CARS

2007-07 Skoda Octavia 2.0 TDI (170), 5dr, 51k Miles, Silver, Half Leather and Alcantara, Climate Control, Alloys, Spoiler **£9490**

2007-57 Citroen C4 VTR+, Coupe, Automatic with Paddle Shift, 3dr, Wicked Red, 29k Miles, Air Conditioning, Parking Sensors Only, £30 Tax **£7990**

2007-56 Volkswagen Touran 2.0 TDI SE (7 SEATS), Air Conditioning, Cruise Control, Rear Parking Sensors **£8990**

2006-06 Ford Ka 1.3 Midnight Blue, 36k Miles, Power Steering, Airbag **£2990**

2005-55 Renault Scenic 1.6 Automatic, Dynamique, 5dr, Metallic Cool Blue, 16k Miles, Air Conditioning, Alloys, **£3990**

2007-07 Seat Leon 1.6 Sport, 5dr, Silver, 50k Miles, Alloys, Sports Seats, Radio/CD **£6990**

2005-05 Toyota Yaris 1.3 Colour Collection, 3dr, Met Grey, 40k Miles, Alloys, Electric Windows **£3990**

2005-05 Kia Picanto 1.1 LX, Automatic, 5dr, 59k Miles, Air Conditioning, **£2990**

2003-53 Jaguar X-Type 3.0 V6 Manual, 4dr, 37k Miles, Silver with Gray Leather **£4990**

2004-04 Mazda 6, 20d, Sport, 5dr 81k Miles., Silver with Black Leather, Electric Sunroof, Alloys, **£3990**

2006-56 Seat Altea 1.6 Reference Sport, 5dr, 25k Miles, Red, Air Con, CD, Alloys, One Local Owner **£5990**

2006-56 BMW 120d SE, 5dr, 64k Miles, Silver, Climate, Radio/CD **£9490**

2005-05 Jaguar X-Type 2.0d Sovereign, 4dr, Metallic British Racing Green, Cream Leather, Sat Nav, Quick Clear Screen, Alloys **£7990**

2005-055 Honda Jazz 1.4 SE Sport, 5dr, Pearl Yellow, 44k Miles, Electric Sunroof, Folding Mirrors, AC, CD **£5490**

2003-03 Peugeot 206 1.4 XT SW, Estate, Diablo Red, 44k Miles, Air Con, CD **£2990**

visit our large indoor showroom @ Dreadnought Trading Estate, Bridport, DT6 5BP

Finance ☑ Part Exchange ☑ Cash Back ☑
Cars Bought ☑ Home Viewing ☑ Car Valeting ☑

we are open 9am-6pm Monday-Friday, 9am-5pm Saturday

PROTINT
PROFESSIONAL WINDOW TINTING
"Save money by reducing heating bills"
- Vehicles, Conservatories, Buildings
- Blocks 99% UV rays
- Reduces the effects of fading
- Reduce sun glare
- Fully qualified technicians

Call PROTINT now on 01305 769780
Unit 2 Oxford Court, Cambridge Road, Granby Industrial Estate, Weymouth DT4 9GH.
www.protintdorset.co.uk

Uplyme Services & RCM Motors
Quality Cars
LYME ROAD, UPLYME, DEVON
OFF LICENCE AVAILABLE
Telephone: (01297) 444650
Mobile: (07780) 968345

www.awsbikerepair.com
A.W.S.
New
Purpose built motorcycle
M.O.T. Bay
01308 456000
Mobile 07840971357
Motocycle Specialist
17 b Dreadnought Trading Estate, Bridport, Dorset, DT6 5BU
Andy's Workshop Services

Get ready for winter
With a £35 Safety Check & Top Up
from the Lanehouse Group.
- Genuine approved parts
- Full manufacturer's warranty
- Highly trained technicians
- Latest tools and diagnostic equipment
- Locally checked prices

Plus Free Winter Car Care Pack with every Safety Check & Top Up
Call now to book your Safety Check & Top Up.
Lanehouse for all your Vauxhall and Suzuki servicing
Lanehouse www.lanehousegroup.co.uk
Bridport: St.Andrews Ind Estate, Shaw Lane, 01308 458018
Dorchester: The Grove (opposite BP garage), 01305 257975
Weymouth: 1 Avon Close, Granby Industrial Estate, 01305 760000
VAUXHALL
SUZUKI

motorcycle repairs

Full Throttle
NOW STOCKISTS OF PROCLEAN, VIPER HELMETS (BLUETOOTH) AND LOADS MORE
T. 01305 839988
Autumn Services and Checks
now available on all makes and models
- Small breakers yard Now Open
- Sales • Repairs • Accessories
- Tyres • Engine rebuilds
- MoT's Carried Out on Site
- New and used spares
- Cash paid for scrap bikes

Unit 1a Surrey Close Granby Ind. Est Weymouth DT4 9TY

C T MOTORCYCLES
Bridport 01308 420661
MOT's - SERVICING - SPARES - REPAIRS
HELMETS - CLOTHING - ACCESSORIES
WE WANT YOUR BIKE
CASH PAID FOR USED BIKES
MANY USED MACHINES AVAILABLE
1985 YAMAHA RD 350 YPZS. Original, excellent condition, collectable £2,499
'06 YAMAHA FR 1300 VGC £6,199

servicing & repairs

DMC YOUR FRIENDLY SERVICING CENTRE
DORCHESTER MOTOR COMPANY
Air con Servicing & Re-gas from only £39.95 inclusive
Please call Wayne or Andy on 01305 261111
Alington Avenue, Dorchester, Dorset
www.dorchestermotorcompany.co.uk

HONEYSUCKLE WORKSHOP
Servicing/Repairs/MOT/Tyres
Batteries/Exhausts/Valeting
LUKE GROVES
Honeysuckle Workshop
Tunnel Road
Beaminster, DT8 3HB
Tel: 0308 862739
Mobile: 07875715077

motorcycles

P M J
HARLEY-DAVIDSON
Motorcycle Sales & Service
Custom Builds • Restoration Repairs
Motorcycles Wanted
Telephone: 07774 158739
01308 897119
email: info@pmjmotorcycles.co.uk
www.pmjmotorcycles.co.uk

car dealer

KRS Burton Bradstock Cars
www.bbcars.co.uk
sales@bbcars.co.uk
2005 AUDI A2 1.4 TDI SE 5 Door MPV, SILVER, 51,500 Miles, 2 Keepers, RCL, AW, 75 BHP Traction Control, PS, Front Fog Lights, Drivers Airbag, Passenger Airbag, EW, AC, EM, Front Side Airbags, Height Adjustable Front Seats, CD Player/ Radio, Height Adjustable Tilt Steering Wheel, Individual Folding & Removable Rear Seats, Alarm, Immobiliser, 2 Year Warranty, New MOT..... £7,990
2006 55 FORD FOCUS 1.6 TDCi Zetec 5 Door Hatchback, SILVER, 74,000 Miles, Front EW, RCL, ABS, Climate Pack, Driver/ Passenger Airbags, Front Side Airbags, Alarm, Immobiliser, AW, Trip Computer, Sports Suspension, Front Fog Lights, Electric Heated/ Adjust Door Mirrors, 2 Year Warranty, New MOT, Full Valet, Service, Finance Available..... £5,490
2003 53 LAND ROVER DISCOVERY 2.5 Td5 GS 7 seat 5 Door 4x4, BLUE, 95,100 Miles, 2 Keepers, RCL, EW, Front & Rear Sunroof, EM, ABS, AC, Power Steering, Drivers Airbag, Passenger Airbag, Alarm, Alloy Wheels, CD Player/ Radio, Multifunction Steering Wheel, 2 Year Warranty, New MOT, Full Valet, Service, Finance Available..... £7,990
2005 55 MITSUBISHI COLT 1.1 Attivo 5 Door Hatchback, GREY, 20,100 Miles, 2 Keepers, Remote Central Locking, Electric Windows, Drivers Airbag, Passenger Airbag, Revcounter, CD/ Radio, Isofix Rear Folding Seats, New MOT, Service History, 2 Year Warranty, Full Valet, Finance Available.... £4,990
2004 04 PEUGEOT 206 1.6 HDi GTi 3 Door Hatchback, BLUE, 84,000 Miles EW, RCL, Front Fog Lights, ABS, Digital AC, PS, Drivers & Passenger Airbag, Side & Curtain Airbags, Alarm, Immobiliser, Half Leather Interior, Alloy Wheels, CD Player/ Changer/ Radio, Electric Adjust/ Heated Mirrors, Warranty, MOT, Full Valet, Finance Available... £4,990
KRS Burton Bradstock Cars
Cliff Corner, Burton Bradstock, Bridport
01308 897199
OVER 40 CARS IN STOCK

peugeot garage

Truscotts Honiton
Monkton Road, Honiton 01404 44291
www.truscottspeugeot.co.uk
MOTs - £29.99 - Any Make, Any Model - Cars & LCV
Call us now on 01404 44291
✔ Servicing ✔ MOT Centre ✔ Repairs
✔ Brakes, Tyres and Exhausts ✔ Air Conditioning
✔ Batteries ✔ Diagnostics ✔ Free Courtesy Cars
✔ Free collection and delivery
We pride ourselves on giving our customers good quality service.
So, whatever your needs, please simply call us, or e-mail us and we'll get you booked in at a time convnient to yourself.
Motability
PEUGEOT

View Motoring

MAKE YOUR ADVERTISING BUDGET GO FURTHER
call 01297 446151
email toby@pemedia.co.uk
fax 01297 444981

driving instructors

COX Driving School
- Patient & Friendly Instructor
- DSA Approved
- Excellent Pass Rates
- Pass Plus
- Block booking discounts
- Theory Tuition

Contact: Kevin
Tel: 01308 424355 Mob: 07951 676099
Email: kevin.cox@coxdrivingschool.co.uk
Web: www.coxdrivingschool.co.uk

SPARKY
DSA Approved Driving Instructor
Courses for Beginners, Refreshers, Motorways. Pass Plus and Intensive.
Anne Sparks Lady Driving Instructor
First woman to teach London Hackney Cab Drivers
Lessons available day, evening and weekends
Instruction in Ford Fiesta with fitted dual controls
Lessons £22 - Beginners - Special Offer - Pay for 10 in advance and get 1 free!
* Pass Plus or Motorway Courses £24 per hour
Refresher Lessons £22
Intensive Course of 29 hours including hire of car for Test and lesson just prior to Driving Test £594
(Driving Test Fee is NOT included)
01308 459487
07850 759439
www.sparkydriving.co.uk

Learn - Good
School of motoring
The key to test success
Friendly, Patient, Reliable Tuition
Refresher & Motorway Lessons
Help With Theory
SPECIAL OFFER
First 5 hours of Driving Tuition at £15.00 per hour
Quality Lessons at Affordable Prices
TEL: 01308 862 972 MOB: 07977 261988
Working in and around Dorset

RAINBOWDRIVE
School of Motoring
SPECIAL OFFER FOR XMAS/NEW YEAR
BOOK AND PAY BEFORE 25th DECEMBER AND HAVE DRIVE for £50 (cash only) (Conditions apply)
Usual hourly rate £18
To book ring
07527 023018
Bridport and Dorchester based Approved Driving Instructor
Consistently high pass rate and above national average
Calm and confident with an quick experience
Lessons tailored for your needs
www.rainbow2drive.co.uk

specialist paintworks

Call Scott Aldom on 07880 888435
Specialist

Prestige and Classic car Restoration and repair
The Old Barn Cogden Dorset. DT6 4RN
- Low bake oven
- Interior conalising
- Custom paintwork
- Stage payments
- Alloy polishing
- Detailing

10% off all Porsche Club GB members
Paintworks
www.specialistpaintworks.co.uk

landrover specialist

K.J. Salter
SHRUBBERY GARAGE
Range Rover, Landrover & Discovery Specialists
SALES • SERVICE • PARTS
Extremely Competitive Rates
01297 442046
Rousdon
Lyme Regis DT7 3XW

vehicle cleaning

KELLYS CLEAN MACHINE
Your complete cleaning solution
Self – Sufficient System – Own Power & Water
• Car / Valeting – Work or Home : From £10
• Caravan / Van / Truck Washes : From £10
• Patio / Decking & Path Restoration: From £10
• Carpet Cleaning : From £20
• Holiday lets From £20 • Office/House cleaning From £20
Call us now for your Free Quote
We are very flexible to suit your needs, if a job is not listed that you would like doing please ask. All prices are very reasonable and we aim to beat any quote. Fully insured and friendly service.
Call : Tel: 0843 289 5751 / 07784 494 449
www.kellyscleanmachine.co.uk
info@kellyscleanmachine.co.uk

tyre services

Grip Tyre Services
We come to you at no extra cost
Tyres • Wide range in stock
Balancing • Tracking • Exhausts
Service Centre & Mobile Service
TEL: 01305 787492
Unit 5, Jubilee Enterprise Centre, Weymouth DT4 7BS

valeting

STYRIN CARS
Professional Car Valeting
From a hand wash and wheels @ £8.00
To full valet from £40.00
Why not let **Styrin Cars** keep your car **Showroom Clean**.
Leave it with us *or* while-u-wait.
Call 01308 459991 or visit,
Unit 2, Dreadnought Trading Estate, Bridport, DT6 5BP

GP VALETING
MOBILE VALETING SERVICE
01404 47782
gpvaleting@btconnect.com

motorcycle dealer

ANVIL MOTOR CYCLES LTD
BEAT THE TRAFFIC & VAT INCREASE
FREE STARTER PACK TO INC FULL FACE HELMET WATER PROOF ARMOURED JACKET & LEATHER GLOVES WITH THESE MACHINES

KYMCO LIKE 125
4 stroke air cooled Retro style pearlescent paint
£1970.00
sub. ins from £49.00

KYMCO SUPER 8 50 CC
4 stroke 14" wheels. ideal for 16 year olds +
£1570
ins from £99.00

KYMCO AGILITY CITY 50
4 stroke 16" wheels electric superb styling.
£1570.00
sub ins from £99.00

KYMCO AGILITY 50
4 stroke 50 cc E/S 12" wheels ride on your car license
sub ins from £99.00

Buy with confidence. All welcome with 24 months warranty & supported by a dealer with 40 years experience. Finance arranged. Details on request. Credit Cards taken.
WINTER WARMER Buy a rayven armoured waterproof jacket & pair of leather gloves for £70
Part Exchange Welcome - Machines brought for cash. Finance aranged details on request. MOT testing.
STAR BUY - Full Face Helmet, Water Proof Jacket & Leather Gloves £100
Chickerell - Weymouth - 01305 772177

tyres

DORSET DISCOUNT TYRES & BATTERIES
Winterbourne Abbas Dorchester DT2 9LJ Tel: 01305 889990
Bride Valley Motors
Just good honest value
PIRELLI
If your size is not listed call us now for a great price! All our prices include fitting, valve, balance & VAT!

PREMIUM PRICE LIST

195/50R15 82V Pirelli P6000	£58
195/60R15 88V Pirelli P6000	£68
205/55R16 91H/V/W Pirelli P6000	£72
225/45R17 91Y Pirelli P6000	£94
215/65R16 98H/V Pirelli Scorpion STR	£89

PIRELLI SPECIAL!
195/65R15 91H/V Pirelli P6000P
£65

Sava
MID-RANGE PRICE LIST

175/65R14 82T Sava Perfecta	£42
185/60R14 82H Sava Intensa HP	£47
185/65R15 88T Sava Perfecta	£49
195/65R15 91V Sava Intensa HP	£50
205/55R16 91W Sava Intensa	£58

BATTERIES
We stock batteries for all makes of vehicles. Prices Star from £39.95!
BUDGET TYRES
Starting From £29!
TYRES BATTERIES EXHAUSTS BRAKES ALLOY WHEELS

ford service

Chesil Beach Motors
We are your No.1!
>> M.O.T. Test only £39
Diagnostics - Most Makes <<
>> Cam Belts
Fully Trained Technicians <<
>> Most makes Services and Repaired
BUY NOW BEAT THE VAT INCREASE
Amazing deals on the Ford Range from your local *friendly* Ford Dealer
See our website for details
ALWAYS A GREAT CAR AND A GREAT DEAL!
Easton Lane, Portland
Tel: (01305) 820483
Email: sales@cbmford.co.uk
Granby Ind. Est Weymouth
Tel: (01305) 761777
www.cbmford.co.uk

mobile mechanic

MOBILE VEHICLE MECHANIC
No more waiting around in garages
Car collection service
SERVICING AND REPAIRS TO ALL MAKES OF CAR & LIGHT COMMERCIAL VEHICLES
TYRES CAMBELTS
EXHAUSTS HEAD GASKETS
ALL MAKES CLUTCHES
AVAILABLE ENGINE REBUILDS
Class 4, 5 & 7 MOT's
On-Board Diagnostics
For your personal vehicle or business fleet
For very competitive prices
Call Paul on 01308 863635
or 07947 993105
email: mobilemech@sky.com

To Advertise Call Toby on 01297 446151

View Motoring

MAKE YOUR ADVERTISING BUDGET GO FURTHER
call 01297 446151
email toby@pemedia.co.uk
fax 01297 444981

body repairs

Gavin Coombes Automotive Body Shop
Accident Repair • Resprays • Restoration
Insurance Work • Valeting
FREE Estimates & Collection
Courtesy Car
Gavin Coombes
Shrubbery Garage
Rousdon Lyme Regis
Dorset
DT7 3XW
Tel: 01297 444994
Email: gavin.coombes@homecall.co.uk

Sidmouth
Body Repairs
ACCIDENT REPAIR CENTRE
The Complete Vehicle Body Repair Specialist
◆ Any damage large or small
◆ Insurance work undertaken
◆ Classic restoration
◆ Cars & light commercial vehicles
◆ Professional paintwork
◆ MOT welding ◆ Valeting ◆ Courtesy cars
◆ Free estimates, collection & delivery to your door
◆ Friendly family business
◆ Caring for you & your vehicle
Station Road, Sidmouth 01395 514287

BT SMITH BODYWORKS
UNIT 5 DREADNOUGHT T. ESTATE
BRIDPORT TEL: 01308 428221
• Insurance Approved
• Plastic Bumper Repairs
• Colour matching - A Speciality
• Water-Based System - Environmentally Friendly
• Let Us Give Your Car the Treatment it Needs
NO MATTER HOW BIG OR SMALL ACCIDENTS HAPPEN AND WE AIM TO MAKE IT AS PAINLESS AS POSSIBLE!
LEAVE THAT SCRATCH AND IT WILL RUST!

C.H. Salter & Son LTD
Your local French Specialists
9-11 Alan's Way, Finnimore
Industrial Estate, Ottery St Mary
01404 812054
10% OFF all the above services
C1,C2,C3,C4,C5,C8 Berlingo And Picasso
Service On All Diesel Citroens Including Vat £151.58
Service On All Petrol Citroens Including Vat £151.58
3rd Year Servicing
Service On All Diesel Citroens Including Vat £233.82
Service On All Petrol Citroens Including Vat £257.33
Check us out on great service prices for all Peugeot and Renault models
MOT MADNESS
MOT TEST £45.00
Car is independently MOT'd. No re-test fee charged
Free Collection And Delivery Service.
Courtesy Cars Available

scrap

M. D. Corbin
GOOD PRICES PAID & COLLECTED FREE
• SCRAP CARS • DAMAGED CARS • MOT FAILURES
• FARM SCRAP • HONEST & RELIABLE SERVICE
FOR SALE & WANTED
Wide range of used compact tractors and attachments
ALSO: VINTAGE TRACTORS FOR SALE & WANTED
RING 07831 853518

insurance broker

R J KING
(INSURANCE BROKERS) LTD
Whether it be your car, home business or boat, we can find the right cover for you! Why not find out for yourself?
Tel: 01305 766884
Lupins Business Centre, 1/3 Greenhill, Weymouth
All Quotations subject to status.
"Authorised and regulated by the Financial Services Authority"

MOT centre

SHRUBBERY MOT CENTRE ROUSDON
Cars & Light Commercials
(Class 4, 5 & 7)
up to 17 seater mini bus
To book in your vehicle for its MOT
01297 444 049 or 07780 968345

servicing & repairs

COLYTON GARAGE LTD
MOT's, SERVICING, REPAIRS, TYRES, EXHAUSTS, BATTERIES, DIAGNOSTIC WORKS
VEHICLE TESTING STATION
Old Station Yard, Station Road, Colyton EX24 6HA
Tel: 01297 552776

AXE VALLEY MOTORS
01297 34217
8-9-10 WEYCROFT AVENUE, MILLWEY TRADING ESTATE, AXMINSTER
★ MOT TESTING ON SITE
★ FREE FIT TYRES & EXHAUSTS & BATTERIES
★ WELDING SPECIALISTS
★ SERVICE & REPAIRS TO ALL MAKES & MODELS
★ COMPETITIVE PRICES ON QUALITY PRODUCTS
★ TOW BARS SUPPLIED & FITTED
OPENING HOURS
Monday - Friday - 8am-6pm

THE CORNER GARAGE
MELPLASH 01308 488238
All makes serviced
AUDI *specialists* VW
Crypton tuning • Servicing • Repairs
Diesel and Catalysts tested
MOT TESTS & SERVICING
FREE Local Collection and Delivery

P. Vowles
EAGLE AUTOS
Service & Repairs
MOT Testing
Class IV & VII MOT'S
Unit 4 Pineapple Business Park
Salway Ash, Dorset, DT6 5DB
Tel: 01308 488944

MOT / servicing

D W MOTORS
• SERVICING
• REPAIRS
• MOT'S
• TYRES
• FREE FIT EXHAUST
• FREE COLLECTION & DELIVERY
• FREE LOAN CAR
• AIR CON RECHARGE
• £42.00 INC VAT
UNIT 3 PINEAPPLE BUSINESS PARK SALWAYASH BRIDPORT DT6 5DB
TEL: 01308 488 420

automatics

Looking for a SMALL AUTOMATIC?
Choose from the largest stock in the South West. Most makes & models available, from £2000 to £9000, many with detailed service history & low mileage. Good part exchange allowances, usual dealer facilities, extended warranties & courteous service. We are also keen buyers of good quality cars of the type we sell.
www.exetersmallautomatics.co.uk
EXETER SMALL AUTOMATICS 01392 444040
Home Farm Garage, Clyst Honiton, Nr Exeter Airport

car dealer

A.M. JACKSON
MOTOR ENGINEERS
Village Road, Bradpole
01308 427212
06 CITROËN C2 DESIGN 1.4, 1 owner £3,995
04 (54) RENAULT MEGANE DCi 100 Diesel estate £4,495
04 (54) RENAULT LAGUNA 1.8 EXPRESSION, 5dr hatch, 30,000 miles £3,250
Servicing
Tyres - Batteries - Exhausts - Winter Checks
Part Exchange Vehicles
FORD KA, ROVER 416 ESTATE, RENAULT MEGANE, RENAULT CLIO, ALFA ROMEO 147

car repair centre

Bridport Car Repair Centre
Unit 18A, Dreadnought Trading Estate
Telephone/Fax 01308 425866
Email: jmjva@talktalk.net
www.bridportcarrepaircentre.co.uk
MOT's: classes 3,4 and 7, cars, campers and light commercial vehicles
TYRES: budget, mid-range, high performance, low profile inc run-flat
SERVICING: all to industry standard (see goodgaragescheme.com)
AIR CON: We are now offering an air conditioning service
GENERAL REPAIRS ALL CARRIES OUT TO INDUSTRY STANDARD
£10.00 Off Your Next MOT
£10.00 Off Your Next Full Service
(on presentation of this advert)
GoodGarageScheme.com Registered Member

or e-mail: toby@pemedia.co.uk

View Sport

CONTACT OUR SPORTSDESK
01297 446152
howard@pemedia.co.uk
www.viewfromonline.co.uk

PERRY STREET LEAGUE WITH HOWARD LARCOMBE

BIG TWO SAFELY THROUGH

Beaminster and Lyme into county quarters

PLAYMAKER: Dave Penn scored twice and pulled the strings as Beaminster reached Intermediate Cup QF

DEUX: Lyme Regis' French striker Julien Simier now has a dozen goalss to his name this season.

IN CHARGE | Nick Pomeroy is in caretakeer charge at struggling Charmouth

TOMMY TABBERER CUP
Round One
Beaminster Res 2 Dowlish & Don 1
TWO goals from Beaminster Reserves' Josh Hunter ended Dowlish & Donyatt's reign as Tommy Tabberer Cup holders at the Memorial Ground.

Hunter put the Rainbows ahead early on but Dowlish were level before the interval. The winner came 15 minutes from time when the striker moved into double figures for the season with a stylish half-volley into the roof of the visitors' net.

Beaminster FC are holding a race night at The Red Lion, Beaminster on Friday, November 26th. First race is 8pm, Race card is £3 (includes light supper.)

Uplyme 3 Pymore 2
UPLYME, winners in 2002-03, will be Beaminster's opponents in the quarter-final at Venlake scheduled for January 8th.

Star of the show for the Swallows in their 3-2 win over Pymore was hardworking midfielder James Beddows who scored twice, one a rasping 35-yarder that pitched off the turf and deceived Pymore 'keeper Charlie Youngs. The other goal came from top scorer Alex Cottle, his 12th of the campaign.

Cameron Murless and Leigh Dowle netted for the visitors who were reduced to 10 men when referee Ali Francis red carded Phil Ackerman for foul and abusive language.

Top performers for the hosts were Cottle and goalkeeper Lloyd Cleal.

◆ *Full quarter-final draw; Hinton v Shepton Beauchamp, Crewkerne Rangers v Hawkchurch, Forton Rangers Reserves v Chard Rangers, Uplyme v Beaminster Reserves.*

JOHN FOWLER CUP - Quarter-Finals
Luso-Chard 2 Millwey Rise Res 1
A DANNY Larcombe goal couldn't save a spirited Millwey Rise Reserves side from sliding out of the cup at Forton when league top-scorer Marco Quedas took his tally to 21 with a double for Luso-Chard.

◆ *Semi-final draw: Luso-Chard v Misterton Reserves, Drimpton v Winsham United Reserves (ties to be played December 12th).*

DORSET INTERMEDIATE CUP
Round Two
Allendale 2 Beaminster 4
BEAMINSTER survived a mid-match dip to see off Bournemouth League Division One high fliers Allendale at the Redcotts Recreation Ground in Wimborne.

Despite missing regulars Dan Taylor, James Ridd, Murray Legg, Will Allen and Chris Park, The Rainbows stormed into an early 2-0 lead courtesy of strikes from Dave Penn, a long range piledriver, and Dean Newman.

But an offside trap that misfired allowed the hosts back into the game just before the break. And, after Sam Crocker squandered a golden chance with a one-on-one opportunity, another defensive error after the restart saw the Beaminster lead wiped out.

However Sean Annetts' troops collected themselves and showed the kind of form that has brought six wins from their last seven outings and Penn and Newman both scored again to set up a quarter-final tie at either Dorchester Sports or Ferndown Sports on December 11th.

Merley Cobham Sports 1
Lyme Regis 4
A ROUTINE 4-1 win at Broadstone against Merley Cobham Sports means Lyme Regis will join their West Dorset neighbours Beaminster in the last eight.

Despite the Seasiders dominating for large periods of the game they couldn't convert a host of first-half opportunities, Joe Bond in particular guilty of squandering two great chances.

It didn't take long after the restart for Lyme to finally break down a lack luster opposition and Man-of-the-Match Rob Thomson netted the opener.

This gave the visitors the confidence to go in search of number two. But they were caught by a sucker-punch on the break and Merley leveled totally against the run of play.

This prompted Seasiders' manager Robin Townsend to ring the changes and introduce Jason Hawker up front and Dave Robinson in central midfield. And the changes paid immediate dividends as it was Robinson who, with his first touch, restored the lead by rounding off a neat move involving Mark Bailey and Julien Simier.

The goal looked to have signaled an avalanche but the home keeper denied Adam Caddy and Bailey with fine saves.

But it couldn't last and top scorer Simier converted Thomson's low cross with a crisp finish in the bottom corner and added a fourth late on for his 12th of the season.

Lyme secretary Rob Thom thought a double figure score line would have been a fair reflection of the Seasiders' dominance.

Lyme have been drawn away to either Alderholt in the quarter-final.

DORSET MINOR CUP - Round Two
Dorchester Castle 6 Drimpton 2
GOALS from Joe Gawinski and George Tuck from exiting at the second round of the Minor Cup as they failed to scale the battlements and were beaten 6-2 at Dorchester Castle.

Shaftesbury A 2 Waytown Hounds 1
A 2-1 DEFEAT on the immaculate Hardings Lane pitch saw Waytown Hounds slide out of the Minor Cup – so ending the PSDLs involvement in the tournament.

The Hounds felt aggrieved to have conceded the opener in the 20th minute, "Our keeper Danny Dunford was definitely pushed over in the build up" said Hounds' manager Mark Hughes. A penalty saw the hosts head into the break 2-0 in front.

The visitors had a sniff of a chance when Ed Stephenson was hauled down 20 minutes from time and Matt Read netted his eighth of the season from the resulting spot-kick, but Shaftesbury held on.

Hughes' pick-of-the-hounds were Dunford and centre-back Dan Hallett.

PREMIER
Ilminster Reserves 1 Barrington 0
Paul Hardy's first goal of the season strike was enough to earn the Blues all three points and add to the mounting pressure on Barrington who are now without a win in six.

DIVISION ONE
Forton Rangers 1 Millwey Rise 5
A MARC Jenkins second-half hat-trick formed the backbone of Millwey Rise' impressive 5-1 win at Forton Rangers.

The East Devon side came from behind to extend their unbeaten league run to 28 games.

Norton Athletic 2 Netherbury 3
NETHERBURY went into Saturday's game with both Tim and Phil Hussey nursing hamstring injuries and far from fully fit.

But Phil had his shooting boots on in the first 10 minutes scoring twice to set up the victory and an early league double.

The Norts did pull a goal back before the interval but Tim Hussey restored the two goal cushion and a late second from the hosts was a mere consolation.

Thorncombe 2 Charmouth 0
MANAGERLESS Charmouth slumped to their 14th successive defeat at the hands of ex-manager Tommy O'Hare's new club Thorncombe.

Despite the defeat caretaker manager Nick Pomeroy was impressed by his back three of Simon Smyth, Elliott Beazer and Matt Dare.

He said: "With four 16-year olds I couldn't ask for more. I put the blame for most of our defeats this season on the lack of commitment from the more experienced players.

The team needs a lot more from them."

DIVISION TWO
Hinton 2 Hawkchurch Utd 3
A LATE double from Glenn Harding saw Hawkchurch stage a gutsy fight back from 3-0 down but ultimately fall to their third consecutive defeat on their travels.

DIVISION FOUR
Hawkchurch Res 0 Hinton Res 4
HAWKCHURCH Reserves had few complaints as they were beaten 4-0 by in-form Hinton who recored their sixth straight win. Top Hawk was Dave Mayo.

RESULTS

TOMMY TABBERER CUP - Round One
Beaminster Res 2 Dowlish & Don1
Uplyme 3 Pymore 2

JOHN FOWLER CUP
Quarter-Finals
Chard United 2 Winsham Utd Res 3
Luso-Chard 2 Millwey Rise Res 1
Misterton Res 4 Crewkerne Town Res 4 (Misterton won 4-2 on pens)

SOMERSET JUNIOR CUP
Round Two
Combe Res 2 Castle Cary 5
Crewkerne Town 4 Bath Arsenal 5
Frome Town Sports 4 Perry Street 1

DORSET INTERMEDIATE CUP
Round Two
Allendale 2 Beaminster 4
Merley Cobham Sports 1 Lyme Regis 4

DORSET MINOR CUP
Round Two
Dorchester Castle 6 Drimpton 2
Shaftesbury A 2 Waytown Hounds 1

PREMIER
Ilminster Res 1 Barrington 0

DIVISION ONE
Forton Rangers 1 Millwey Rise 5
Norton Ath 2 Netherbury 3
Thorncombe 2 Charmouth 0

DIVISION TWO
Hinton 3 Hawkchurch Utd 2
S Pethertn Res 1 Crewkerne Rangers 2

DIVISION THREE
Combe A 1 Farway Utd Res 5

DIVISION FOUR
Barrington Res 3 Chard Utd Res 4
Hawkchurch Res 0 Hinton Res 4
Ilminster A 8 Chard Rangers Res 2
Shepton Res 2 Thorncombe Res 0
W & M Chinnock Res 9 Combe B 2

FIXTURES - November 20th

DIVISION ONE CUP
SEMI-FINALS - 2pm
Lyme Regis Res v Millwey Rise
Netherbury v Crewkerne Town

DAISY HUTCHINGS CUP
ROUND ONE - 2pm
Chard Utd v Beaminster Res
Crewkerne Rangers v Waytown Hounds
Crewkerne Res v Lyme Regis Bantams
Farway United Res v Barrington Res
Hawkchurch United v Drimpton
Misterton Res v W & M Chinnock Res
Thorncombe Reserves v Luso-Chard

SOMERSET JUNIOR CUP
ROUND TWO - 2pm
Weston St Johns Sports bar v Merriott
Parson St Old Boys v South Petherton

PREMIER
Barrington v Misterton
Beaminster v W&M Chinnk

DIVISION ONE
Charmouth v Ilm Colts
Forton v Thorncombe
Winsham v Perry St Res

DIVISION TWO
Dowlish & Don v Pymore
SPeth Res v Chard Rangers

DIVISION THREE
Combe A v Winsham Res

DIVISION FOUR
Chard Rangers Res v Hawkchurch Res
Ilminster A v Hinton Res
Shepton Res v Chard Utd Res

PREMIER	P	W	D	L	F	A	Pts
South Petherton	7	7	0	0	36	7	21
Merriott Rovers	8	7	0	1	33	15	21
Beaminster	7	6	0	1	20	4	18
Lyme Regis	6	4	1	1	18	8	13
Ilminster Town Res	5	4	0	1	10	7	12
Barrington	7	1	2	4	13	23	5
Farway United	6	1	1	4	17	22	4
Perry Street	6	1	1	4	8	16	4
W & M Chinnock	6	0	2	4	8	25	2
Misterton	6	0	2	4	6	23	2
Combe Res	8	0	1	7	9	28	1

DIV ONE	P	W	D	L	F	A	Pts
Winsham United	6	6	0	0	21	6	18
Millwey Rise	6	5	1	0	28	6	16
Netherbury	6	5	0	1	23	11	15
Crewkerne Town	6	4	1	1	20	10	10
Perry Street Res	5	4	0	1	16	9	12
Norton Athletic	9	3	1	5	17	28	10
Forton Rangers	7	2	1	4	14	21	7
Thorncombe	8	2	0	6	14	25	6
Ilminster Town Colts	6	2	0	4	13	24	6
Lyme Regis Res	7	1	2	4	14	16	5
Charmouth	8	0	0	8	7	31	0

DIV TWO	P	W	D	L	F	A	Pts
Beaminster Res	8	6	1	1	36	15	19
Crewkerne Rangers	10	5	2	3	29	26	17
Hinton Reserves	8	5	0	3	22	19	15
Uplyme	9	4	2	3	42	22	14
Shepton Beauchamp	7	3	4	0	16	6	13
Pymore	7	3	2	3	19	25	11
Hawkchurch	9	3	1	5	20	26	10
Dowlish & Donyatt	7	3	0	4	14	17	9
South Peth Res	6	2	2	2	10	10	8
Forton Rangers Res	8	1	1	6	13	39	4
Chard Rangers	6	0	1	5	9	25	1

DIV THREE	P	W	D	L	F	A	Pts
Misterton Res	8	8	0	0	35	12	24
Luso-Chard	10	7	0	3	48	17	21
Crewkerne Reserves	8	6	0	2	43	20	18
Chard United	9	5	2	2	30	14	17
Combe A	9	3	1	5	19	27	10
Farway Utd Res	9	3	1	5	12	38	10
Lyme Regis Bantams	9	2	2	5	15	21	8
Drimpton	8	2	2	4	11	38	8
Millwey Rise Res	8	1	1	6	9	22	4
Winsham United Res	6	0	1	5	14	27	1

DIV FOUR	P	W	D	L	F	A	Pts
Hinton Reserves	8	6	1	1	34	15	19
W & M Chinnock Res	8	6	0	2	49	17	18
Combe B	9	6	0	3	30	26	18
Waytown Hounds	7	5	0	2	21	16	15
Chard Utd Res	9	4	1	4	24	27	13
Shepton Reserves	9	4	1	4	19	29	13
Ilminster Town A	8	4	0	4	34	21	11*
Thorncombe Res	8	3	1	4	11	18	10
Barrington Reserves	8	2	2	4	19	25	8
Hawkchurch Res	10	1	2	7	13	43	5
Chard Rangers Res	6	0	0	6	10	27	0

(* = POINT DEDUCTED)

YOUTH FOOTBALL

Impressive win

SEATON U10 2 LYME REGIS U10 3

LYME Regis gained revenge for a 3-0 defeat in the reverse fixture a month ago with an impressive 3-2 win on slope at Seaton school.

The hosts took an early lead but the Seasiders responded immediately scoring twice within five minutes. Daley Holmes levelled with a crisp finish and Josh Caines link with Homes who crossed for Toby Barnes to head into the roof of the net at the far post.

The lead was extended midway through the second-half when Ben Prosser's corner kick deceived the home 'keeper.

Seaton set up a nervy last two minutes by reducing the arrears but Lyme held on for a well-deserved win with goalkeeper Tom Gillespie taking manager Rodney Holmes MoM award.

LYME REGIS CRIBBAGE

RESULTS for Monday, November 8th; Lamb Swans 4 New Inn Kilm A 1, New Inn Kilm B 2 Rocky II 3, Nags Head LR 3 Ship LR 2, Axminster Con Club 5 Beer Club 0, Axe Valiants 5 Stepps 0.

	P	W	L	F	A	Pts
Axminster Cons	9	8	1	30	15	30
Beer Club	9	7	2	27	18	27
Axe Valiants	9	6	3	25	20	25
Rocky II	8	5	3	23	17	23
New Inn Kilm A	9	5	4	22	23	22
Nags Head LR	9	3	6	22	23	22
Stepps	9	3	6	19	26	19
Ship LR	9	2	7	18	27	18
New Inn Kilm B	9	1	8	18	27	18
Lamb Swans	8	4	4	17	23	17

BEER LEAGUE: Lamb Swans 2 New Inn Kilm A 1, New Inn Kilm B 3 Rocky II 0, Nags Head LR 2 Ship LR 1, Axminster Con Club 0 Beer Club 3, Axe Valiants 3 Stepps 0.

BEER (TOP)	P	W	L	F	A	Pts
Lamb Swans	8	7	1	16	8	16
Beer Club	9	7	2	16	11	16
New Inn Kilm A	9	6	3	15	12	15
Ship LR	9	5	4	15	12	15

Fixtures, November 22nd: Rocky II v Lamb Swans, Axe Valiants v New Inn Kilm A, Axminster Con Club v New Inn Kilm A, Nags Head LR v Beer Club, New Inn Kilm B v Ship LR.

Russell takes Div 1 top spot

DESPITE a battering from the severe weather conditions experienced recently the Lyme Regis Golf course was in surprisingly good condition with little puddling and comparatively firm greens, a physical testament to the sterling effort put in by the head greenkeeper David Everett and his industrious staff.

That said it was still encouraging to see a large field take to the fairways for a Stableford competition held on Sunday.

The early birds were rewarded with perhaps the best of the weather as almost inevitably rain hit the course mid morning. Division Two was a close run event decided on countback between Les Bounds and Graham Paterson, while in Division One Russell Caddy was the runaway winner carding a 40 to win by three clear points.

Division One: R. Caddy 40 points, G. Barlow 37 points, J. Lindley 35 points

Division Two: L. Bounds 38 points, G. Paterson 38 points, M. Thirlwell 36 points.

WEST DORSET FOOTBALL WITH STUART BROOM

STERLING PERFORMANCE BLUNTS DARTS

Magpies throw it away

DORCHESTER TOWN 1 MAIDENHEAD 2
Blue Square South - Att: 376

DORCHESTER will be kicking themselves that they didn't take the points against the Berkshire Magpies of Maidenhead United at a blustery Avenue Stadium on Tuesday.

The Dorset Magpies gifted their visitors two first half goals, and although they completely dominated the second period, as with Bishop's Stortford on Saturday they could not force a positive result.

Playing against a strong wind in the first half, Dorchester found themselves a goal down after on 97 secs when Ashley Smith scored direct from a corner, the ball swerving wickedly in over Simon Evans head into the top far corner.

The goal seemed to stop Dorchester in their tracks and they appeared shell shocked as going behind. Maidenhead took advantage of their hosts hesitancy and Smith who was causing most of the problems drove a diagonal shot straight at Evans, before another tantalising cross almost saw Critchell put through his own goal. He appeared to be deceived by the flight and only succeeded in nodding the ball over Evans, but Nathan Walker came to his rescue by heading the ball over the top from under his own crossbar.

Dorchester thought they had equalised on 29 minutes when Ryan Moss forced the ball home after Walker had headed Nick Crittenden corner goalwards, but the referee blew on the advice of his assistant for a foul by the centre back.

Two minutes later they should have been ahead when Maidenhead's captain Mark Nisbet misjudged a header and the ball dropped to Ings, but he snatched at the opportunity and the ball sailed over the top.

With Dorchester's confidence rising they left the back door open a minute before the break and paid the penalty. Nicholls fed Keiron Knight with a diagonal ball and he slotted home through the legs of the advancing Evans.

With the wind at their backs in the second half Dorchester attacked from the off, and it was Maidenhead's gloveman Steve Williams that felt the force of it and he fumbled Crittenden's free-kick at the far post.

The host's pressure eventually brought dividends on 54 minutes when Moss cleverly stepped over Critchell's low cross for Ings to provide a clinical finish.

Williams then came to Maidenhead's rescue just after the hour when he beat away Moss's shot, whose follow up volley went just wide of the post. Gary Bowles then sent a looping header just wide of the right hand post.

Dorchester were then denied a cast iron penalty on 71 minutes when Behzadi blatantly downed Ings but referee Iain Parsons turned it down.

Williams produced the save of the night when he tipped Ings flying header from Crittenden's measured cross on to the post and behind for a corner.

The referee failed to stamp out Maidenhead's playacting at feigning injury and only added half of the eight minutes of stoppage time in the second-half.

Manager Ashley Vickers was bitterly disappointed after the match by his team's failure to turn their second-half superiority into a victory, and also turned his wrath on the match officials.

Whilst he didn't blame Evans for the first goal because the wind had a part to play in it, he felt that he might had done better saying: "Simon has kept us in numerous games and has been excellent since coming into the side. He'll learn from it I'm sure."

On the second goal he added: "I couldn't have asked for any more from the lads in the second-half. Their keeper pulled off a couple of great saves, we missed some good chances and we had definite penalty turned down."

Vickers was spoken to by the referee in the second-half after an altercation with one of the assistants.

"I've only been doing this job five minutes and already I'm sick of officials. We had a goal ruled out where the linesman gave a foul against Nathan Walker from 30 metres away yet the ref was only five metres away; it beggars belief.

"I'm not abusive to officials but sometimes you just want an explanation, and the assistant turned his back on me when I asked him why he had made a decision."

DARTFORD 0 DORCHESTER TOWN 4
Blue Square South - Att: 1,105
Saturday, November 13th

THE MAGPIES produced a sterling performance at Princes Park on Saturday as they put the disappointment of their last two home games behind them to inflict their hosts first home defeat of the season in any competition.

Fresh from their FA Cup draw with npower Division Two league promotion hopefuls Port Vale and a 2-0 Blue Square Bet South league victory at Dover in midweek, the hosts would have been forgiven for thinking that the result was a mere formality.

However Dorchester produced the biggest away win in five years with a breathtaking second half performance.

In a fairly even first half both sides produced possible chances without really threatening the opposition glovemen.

Charlie Sheringham fired across Simon Evans' goal on the half hour before Kyle Critchell almost got on the end of Nick Crittenden's corner. Then on the stroke of half-time Lee Burns couldn't quite direct his header from Nick Champion's inswinging right wing cross on goal.

The game continued in the same vein in at the start of the second half but changed in the 65th minute when a sweeping move out of defence found Steve Devlin wide on the left. His deep cross was headed away to Crittenden whose 15-yard shot was superbly palmed away by keeper Andy Young, only for Ryan Moss running in from the left to thunder his volley high into the net from the narrowest of angles.

The goal stunned Dartford and before they had time to regroup they were two down. Mark Jermyn broke up a home attack with a long ball upfield which was picked up by Danny Ings on the left. His surging run took him to the byeline before he cut the ball back to his skipper who had run the length of the field to sidefoot the ball home at pace.

With Dartford pushing to get back into the games Ings set up Devlin whose stunning drive whistle past the upright.

Dartford's best effort of the night came five minutes before the end when sub James White's attempted chip required Evan's to reach high to tip over the bar.

Dorchester sealed the match with two further goals in the final minutes. Two minutes from the end Ings drew the defence before setting up Crittenden to crash home his shot from the edge of the box.

Then in added time Moss rounded off a superb afternoon for the Magpies when he outran his marker down the left wing before cutting in and firing past a bemused Young from an acute angle.

Battling Terras stop the rot

Weymouth 0 Brackley Town 0
Zamaretto Premier - Att: 271

FOLLOWING two heavy Zamaretto Premier Division defeats, Weymouth were looking to at least ensure they did not get hit for a third time when they entertained fellow strugglers Brackley Town.

With midfielder Rob Wolleaston missing with a swollen knee manager Ian Hutchinson drafted in 34-year-old Mark Robinson at full-back to utilise his experience to shore up a creaking defence.

The plan worked as the Terras kept a clean sheet for only the fourth time in 16 league matches this season, but they also found it hard to breakdown the visiting defence, hardly mustering a shot themselves throughout the ninety minutes.

Brackley were themselves looking to arrest a slide in form that had seen them take only one point from their last five games that has seen them slip down the table.

As a result both sides were tentative and it was 14 minutes before either side had an effort on goal, Matt Wright just failing reach Matteo King's volley across goal.

Terras keeper Tom Manley then thwarted Brackley twice; saving from Alfie Taylor and then palming away Jason Bradley's fine effort; before Ben Gerring headed wide as Weymouth looked to close the gap on the rest of their opponents at the bottom of the league.

Brackley increased the pressure after the break and Francis Green should have given them the lead soon after the restart but shot wide after being released behind the Weymouth rearguard, before Manley easily held Green's header from a corner.

Gutsy late show earns Terras point

WEYMOUTH 3 CHIPPENHAM TOWN 3
Zamaretto Premier - Att: 485
Saturday, November 13th

A REMARKABLE late fight back by Weymouth earned them a point in a match they had looked losing as the match went into added time.

Despite having hit the woodwork three times it looked like the Terras would suffer their first home defeat in six games as they trailed 3-1 but goals from sub Sam Charles and Ben Gerring gave the battling hosts a point they deserved for their tenacity.

They might have snatched all three points with the last attack of the game when Charles drove his shot just wide of the post.

Chippenham having been badly beaten in midweek by Truro City were looking to bounce back quickly, and saw rock bottom Weymouth as the way back, particularly as the Terras had played less than 48 hours earlier.

However it was the hosts that started better with Richard Groves going close before Matteo King did likewise before a mistake from Rob Wolleaston led to Chippenham taking the lead. Caught in possession, the ball was fed to Lewis Powell who drove his shot home.

Weymouth responded immediately with Gerring heading Groves free kick against the crossbar before another Groves cross was headed home by Warren Byerley.

Groves might have given the Terras the lead before the break when Groves shot rebounded off the post to Bradley Magookin but he shot wide from close in.

It proved costly as Alan Griffin put the visitors ahead immediately after the interval when he scored with a 30-yard effort.

Weymouth once again raised their game and struck the woodwork for the third time when King hit the underside of the bar, but it looked as if they were heading for defeat when Ashley Williams scored a third on 72 minutes.

The game became heated as time went on and both Chippenham's Griffin and Nathan Rudge, and the Terras Gerring were lucky to be still on the field at the end.

Charles, who has made a name for himself as a super-sub did it again. Ninety minutes was up as he raced through the Chippenham defence to neatly score past keeper Nick Thomas, then two minutes later Gerring completed an exceptional comeback when he turned to blast home Sam Clarke's nod down.

Late winner keeps run going

BRIDPORT 1 SHEPTON MALLETT 0
Toolstation Div One - Attendance: 103

AN own goal in the dying seconds of the match saw Bridport maintain their Toolstation Western League Division One promotion challenge, in a game that matched the cold, bitter tuesday evening.

Bridport were looking to do the double over their Somerset rivals having won 5-3 at Old Wells Road in early September, but a change of management and an influx of new players made Tuesday night's task much harder.

The Bees were without captain Mark Lock who had not recovered from a foot injury sustained in the win over Hengrove Athletic and Ryan Dovell who had to be replaced with a groin strain in the same match, but they welcomed back Jamie Symes after a two week absence whilst Gary Bulman was drafted in.

After a bright start in which Chris Clarke forced keeper Liam McFarlane into a fine save from his first minute diving header, chances became few and far between as Shepton showed they had learned how to defend since the first encounter.

McFarlane was called upon to claw away Darren Watt's shot a few minutes later whilst at the other end Jordan Yeo tested the Bees gloveman Sam Filkins with an effort he had to palm away.

Bridport produced more efforts at goal than their visitors but they did not amount to much. Chris Senior fired wide and then over the top whilst McFarlane dealt with an Adam Symes shot and a Watts cross shot that swirled in under the bar, before Adam Symes appeared to have wasted the Bees last opportunity by firing over.

Then in the third minute of added time Bridport were awarded a corner, and with eight playes camped in the visitors penalty box the ball dropped to Senior whose angled shot appeared to take a deflection off a Shepton defender on its way into goal.

Manager Trevor Senior will be pleased his side have registered a win without playing well, often the sign of a good side. Once again his defence, admirably marshalled by stand-in skipper Ryan Hayter, once more kept a clean sheet, but he will be hoping his forwards find more firepower for Saturday's league trip to Almondsbury UWE.

Cup holders crash out

Bridport Res 1 Okeford Utd 2

CUP holders Bridport Resrves were unceremoniously dumped out of the Dorset Senior Trophy as Dorset Senior League One leaders Okeford United held their nerve and defended superbly to pull off a cup surprise at St Mary's Field.

"We were beaten by the better side on the day," said a very disappointed joint manager Steve Crabb.

"We have backed the player's week in, week out, but it is evident after this showing that we need to make changes to freshen things up. We were flat all the game and overall we did not deserve t win."

Bridport started the better but it was the visitors who took the lead midway through the first half with a blistering volley from 20 yards that gave Lee Cleal no chance.

However Tristan Gale equalised ten minutes later and the Bees started to get on top. They held the ascendency until the hour mark without really creating too much before Okeford regained the lead.

Bridport's frustration grew as they strove to get back level and several players were booked and Jamie Fry sent-off as Okeford defended superbly to hold on for victory.

Thirds have to do it all again

The Balti House 3 Bridport 3ds 3 (aet)

A YOUNG Bridport 3rds fought out an exciting draw in this Dorset Intermediate Cup second round tie. With several regulars cup-tied joint manager Jason Forbes drafted in a number of younger fringe players, all of whom were a credit to the team.

The match will have to be replayed at Bridport next week after the two sides could not be separated after extra time.

Bridport having been beaten 4-3 in the league at home just two weeks ago, started the better and went ahead when Ali Kamara latched on to a long ball out of defence to lob advancing keeper Andy Nott.

Bridport held the lead until 65 minutes when the hosts equalised, who then took the lead ten minutes from time when the Bees were slow to react to a throw-in allowing Balti to score from the loose ball.

However Bridport responded immediately from the restart when Colin Paull slid in to convert Steve Battrick's corner that was helped on by Lee Neal.

Chris Gale produced a good finish to put the Bees ahead in the second minute of extra-time, but Balti equalised again ten minutes from the end to send it to a replay.

Forbes said: "It was a good game that opened up towards the end as both teams tired. I was very pleased with the younger players that came in, especially 17-year-old Sam Beavis who has never played centre-back before but was excellent, and with James Bird formed a formidable pair.

Poole Town Wessex Colts 3 Bridport U15 5

BRIDPORT U15s notched up their fifth successive league win at current league leaders Poole Town Wessex Colts to maintain their unblemished start to the season.

Poole took the lead with a goal after five minutes which Bridport claimed was offside after Bridport's keeper David Persey had saved the initial shot, and minutes later added another.

The young Bees picked themselves up and started to turn the Poole tide and stamp their authority on the game, and on 15 minutes their new found confidence paid dividends when after persistent pressure and neat interplay captain Levi Gale broke through the Poole defence to coolly slot the ball past the advancing goalkeeper. Striker Jordan Daniels levelled the scores minutes later with a fine solo effort which saw him convert from the narrowest of angles.

Bridport, now in the ascendency went close on a several occasions particularly Kiaran Mason before well worked goals from Conal Judd-English and Jordan Daniels before the interval ensured that the score line accurately reflected Bridport's resurgence.

Bridport dominated the second half with their defence rarely troubled and man-of-the match Gale added a fifth.

Poole scored a consolation late on after a defensive mix-up.

STURM MARSHALL 3 BRIDPORT U13 5

BRIDPORT came back from 1-3 down to win 5-3 on a soggy afternoon in Sturminster. They did not perform in the first half and were 1-2 behind at the break; Liam Sayers scoring the goal, side footing home a through ball from Lewis Middleton.

They were a different team in the second period with Middleton and Rhys Hayter dominating the midfield, and Matthew Ward and Dylan Allen also having much better games as they prevented the home team's long ball tactic.

Sayers who combined with Caine Lydon, a second half substitute, with great effect down the right side, was superb and involved in all four goals. He crossed for Jon Paul Avery to head home a brilliant second, who then pounced on a loose ball to fire into the top corner for the equaliser.

Owen Ward smashed the ball in off the underside of the cross bar by to take the lead from a drilled cross from Sayers who capped of a man of the match performance when he rounded two players and unleashed a 25-yard screamer in the roof of the net to finish the game.

SPEEDWAY

Wildcats forced out - closure a relief for Bartlett

WEYMOUTH WILDCATS were forced into closure earlier this week in a dramatic turn of events when the British Speedway Promoters' Association (BSPA) dissolved the club and the landlord repossessed the stadium.

Monday's decision has come as a blow to both Wildcats fans and its chairman Phil Bartlett who after months of uncertainty had found a buyer, although he is also relieved at the decision.

On hearing the news he said; "It's a relief to learn from the stadium owners Wessex Delivery that they have today taken the stadium back into their own hands which I agreed, due to non payment. I will be collecting my personal belongings at a later stage.

"It's a great shame as I had a buyer in place and received confirmation from my solicitor last weekend that there was an undertaking to take on all the existing liabilities and to clear all outstanding monies. The club was set to be taken forward, but this will now not be the case."

He was also angry at the way the BSPA had acted. "It's a great shame that the BSPA have also stepped in and annulled Weymouth Speedway as well. The licence returns to the BSPA along with the clubs riding assets.

This is for non-payment to the BSPA despite the fact that they have owed me money for two years, whereas I owe them six months money.

"I can now quite clearly concentrate on my family life and business and actually have a holiday in the summer like most normal working people.

Also not having to arrange a meeting on a weekly basis for it to be unsustainable with insufficient people in attendance is a great relief.

Despite the promotions that the club has done and winning the league in 2008 Weymouth Speedway has always made a loss.

"I think it's a fantastic sport and I wish any prospective person who looks to take the club over and negotiates with the stadium owner and the BSPA all the luck in the world, but speedway in Weymouth in unsustainable in the current climate and format that speedway runs."

Training session dates booked through the off season have obviously now been cancelled.

Rallying duo get set for the big one

LOCAL rallying duo driver Rex Ireland and navigator Adrian Scadding are getting tuned up for the biggest UK rally of the season; the Roger Albert Clark Rally 2010.

Named after one of Britain's most famous and successful rally drivers, this is the seventh running of the event that re-creates the RAC Rallies of the 1960s and 1970s.

The event takes place over four days next week starting on Friday November 26th at Pickering in North Yorkshire and takes in some of the most breathtaking scenery in the North Yorkshire Moors National Park during the evening and the next day Saturday.

They then switch to Carlisle and tackle some of the best rallying country around Dumfries in the Scottish Borders on Sunday, before pitting their wits on Monday in the notorious Kielder Forest Challenge in the Northumberland National Park.

The rally covers 170 miles of roads ensuring the competitors face some of the best rallying challenges in the UK.

Rex and Adrian will be competing in their 1600cc Mk1 Escort in the C2 Class along with almost 70 other teams including top international rally star and former British Rally Champion Gwyndaf Evans.

Adrian said: "We are both looking forward to this; it is the biggest race of our lives, and something every rally driver should do if possible once in his life.

Hopefully the car is in good nick. It will be an endurance race for us being twice as long as anything we have done before, and so to finish will be an achievement."

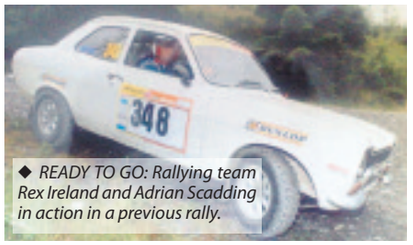

◆ *READY TO GO: Rallying team Rex Ireland and Adrian Scadding in action in a previous rally.*

Yeovil & District mixed tennis

Division 1	Pld	Pts
Sherborne A	4	27
Martock A	3	25
Chard A	3	18
Melcombe Reg	2	14
Yeovil A	2	10
Charmouth	3	3
Sherborne B	3	3

Division 2	Pld	Pts
Somerton A	3	15
S.Petherton A	1	10
Martock B	1	9
Ilminster	1	7
Weymouth A	2	6
Chard B	2	3

Division 3	Pld	Pts
Wincanton	3	23
Bridport A	2	19
Beaminster	3	15
Somerton B	3	12
Somerton C	2	8
Misterton A	3	8
Yeovil B	2	4

Division 4	Pld	Pts
Bridport B	3	21
Yeovil C	4	20
S.Petherton B	3	18
Weymouth B	3	11
Martock C	3	11
Sutton Montis	2	11
Misterton B	2	8

Lyme Regis Darts League

Nags win top two clash

RESULTS, November 11th:

Division One - Nags Head A 6 Rousdon Club 2, Rubber Johns 4 Lamb B 4, Lamb A 3 Nags Z 5.

	P	W	D	L	F	A	Pts
Nags Head A	4	4	0	0	25	7	8
Rousdon Club	4	3	0	1	25	7	6
Rubber Johns	4	1	3	0	19	13	5
George A	3	1	1	1	12	12	3
Nags Z	4	1	1	2	10	22	3
Rockpoint A	2	0	1	1	4	12	1
Lamb A	3	0	0	3	6	18	0

Division Two - Young Guns +1 6 Talbot Arms 2.

	P	W	D	L	F	A	Pts
Young Guns +1	3	2	1	0	16	8	5
Talbot Arms A	3	2	0	1	15	9	4
Janners	3	1	1	1	15	9	3
Nags Head B	2	1	1	0	9	7	3
Royal Standard	2	1	0	1	9	7	2
George B	2	0	1	1	7	9	1
Royal Oak	3	0	0	3	1	23	0

Fixtures: Lamb B v Lamb A , Nags Z v George A, Rockpoint A v Nags Head A, Rousdon Club v Rubber Johns, Janners v Young Guns +1, Nags Head B v Royal Oak, Talbot Arms v Royal Standard.

Stat Leaders: 180s (3+): -Terry Prowse (Nags Head A 4, Nigel Bell (Rubber Johns), Darren Herbert (Rousdon Club), Tony Young (Rousdon Club) 3.

Highest Finish: Terry Prowse 140.

Rumble Dumble aids charities

DONATIONS to several charities were made by the Royal Manor of Portland Athletic Club at their recent presentation evening as a result of the Dumble Bimble and Portland 10 races earlier this year.

A cheque for £1,025 was presented to Caroline Nickinson of the Weldmar Hospice Trust as a result of the Dumble Bimble Fun Run that took place in September.

Club spokesman Paul Warrell said: "This impressive amount exceeds monies raised in previous years and was made possible through the hard work and commitment of many people. Thank you and well done to those who completed this year's Dumble Bimble race, particularly to runners who obtained sponsorship for such a worthy cause. The race could not have taken place without those who supported the event, assisted on the night and who donated prizes for the raffle."

Proceeds from this year's Portland 10 which took place in July were also presented to St John Ambulance, Wyke Regis Rangers, Portland United Football Club, Portland Youth Centre and Portland Coast Watch.

Mr Warrell added: "Finally, a special mention must be given to St John Ambulance who attend and support all of our races."

Royal Manor of Portland Athletics Club was founded in 1983 and caters for all ages and abilities. The club is affiliated with UK Athletics and has in excess of 80 members who meet up to 3 times per week.

For further details visit www.rmpac.co.uk.

◆ **BENEFACTORS**: Members of the various organisations that received donations.

Chidzoy bags double

WEST Bay Sea Angling Club's Dave Chidzoy bagged a double when he won both the Andy Neal Rover, fishing at Abbotsbury where nine cod were caught, and a few days later won the Thursday night fish at the same venue. The Andy Neal Rover saw him win with a haul of fish in excess of 10kg whilst dogfish, cod and seven whiting won him the Thursdsay night competition involving sixteen members who fished a rising tide with high tide at 2230. Despite the fish being patchy with whiting most abubdant, everyone caught something.

A flat, calm and clear sea saw a number of garfish caught in the first Saturday Junior fish of which Ellis McCullagh caught five which helped him win the match. All six members and two visitors caught fish which included rockling, shanny, pout, sea scorpion, flounder, whiting, wrasse, garfish and Pollack.

In the second two weeks later Adam Chudley went two places better this time to win the last Saturday Junior of the season The weather was sunny with some cloud and a south-westerly 5 wind whilst the sea was rough and dirty.

Thirteen members turned out to fish the Sunday Daytime match on a mostly falling tide won by P J Wheeler with atotal haul of 3k 135g of fish. The competitors managed to catch seven different species between them. Plenty of garfish and mackerel were caught as well as a few flatfish but alas no cod. The gar and mackerel were caught by using either a float or a pop up rig.

October 16th Saturday Juniors East Pier West Bay 1200-1500.

1st: Ellis McCullagh 583g legal weigh; 2nd Connor Hallett 285g legal weight; 3rd Adam Chudley 159g legal weight; Heaviest flat fish: Elliot Joy 27g flounder; Heaviest round fish and legal fish 178g garfish; Wooden spoon: Jed Walther; Most fish: Jake Preston 18; Last fish: Shane Parker. Prizes donated by: The Old Watchouse Café, Mike Hallett, Kay Guppy and Tiny

17th October, Sunday Daytime West Bexington 1300 - 1800.

1st PJ Wheeler 3kg 135g plaice, mackerel, flounder & garfish; 2nd Phil Maggs 2kg 250g mackerel and garfish; 3rd Simon Bowditch 2kg 20g mackerel and garfish; Most Species: Paul House four; Heaviest Fish: Dave Cornick 640g dogfish.

October 23rd Andy Neal Rover 1700 - 2300.

1st Dave Chidzoy 10kg 190g; 2nd Paul House 5kg 475g; 3rd Dan Bristow 5kg 370g

Most Species: PJ Wheeler six; Heaviest Fish Chris Harwood 1kg 35g dogfish.

October 28th Thursday Night Abbotsbury 1900 - 2230.

1st Dave Chidzoy 4 kg 675 g dogfish, cod 7 whiting; 2nd Phil Maggs 3 kg 705 g dogfish and whiting; 3rd Adam Cullingford 3 kg 340 g dogfish and whiting: Most Species: Hugh Rathbone four; Heaviest Fish: Chris Harwood 1 kg 165 g cod.

October 30th Saturday Juniors East Pier West Bay 1200-1500.

1st Adam Chudley 281g legal weight; 2nd Oliver Mears 156g legal weight; 3rd Elliot Joy

287g; Heaviest flat fish: Connor Hallett 59g flounder; Heaviest round fish: Adam Chudley 165g rockling; Wooden spoon: Ellis McCullagh; Most species: Oliver Mears five.

Prizes donated by: The Old Watchouse Café, Will Halliday, Andy Preston, Kay Guppy and Tiny.

◆ **DONATION**: Peter Jackson from Bridport RNLI (right) receiving a cheque for £150 from Fred Bowditch club president The money was raised at the RNLI Open Match in July.

LOCAL ENDURANCE RIDER FINISHES SEASON WITH FOREIGN SUCCESS

LOCAL endurance rider Kirsty Wiscombe of Yawl has fought her way back to fitness after spending weeks in hospital last year to top the FEI worldwide rankings.

*Her homebred seven-year-old stallion **Yawl Hillbilly** has just finished in 5th place at the tough, hilly, 130km FEI 2 star Mirwart ride in the Belgium Ardennes near the Luxembourg border.*

'Billy has had a great season of international rides the longest being 161km in a day at Euston Park in Norfolk and these results mean that Kirsty and Billy have now qualified for next year's European Championships in Florac, France and are the highest placed GB combination in 64th place.

*Kirsty's other horse, 10-year-old **Eskar** has also had similar success and finished 13th in the flat fast 120km FEI 2-star ride in Tessenderlo in Belgium and also did a 161km ride this season.*

Esker is at present 69th in the world horse rankings The two horses results combined mean that Kirsty is now ranked 43rd in the FEI World Open Endurance Rider Rankings.

Kirsty now has two horses on British Endurance Elite Squad and is aiming at being on the team for the Europeans next September where they will hopefully bring home a medal.

◆ **TOP COMBINATION: Kirsty Wiscombe on Yawl HillBilly**

RUGBY ROUND-UP

WITH KEITH JENKIN

Mitchell sparks win

DORCHESTER were the only local side to play at home on Saturday last. They entertained Devizes. Weymouth took the road to Bournemouth, while I took the weekend off and ventured to Twickenham to see just how well England would cope with the spring heeled Australian back division. (In fact England coped rather well and ended the day worthy winners, after as exciting a game as I have seen for a very long time).

All was not sweetness and light on the local front however. BRIDPORT could not raise a side to travel to Salisbury and had to concede. Their second side too had to hand a walk-over to visitors Salisbury seconds for, although the game did take place, it was just a friendly, with the visitors coming out on top by 26-19.

BOURNEMOUTH 3rd 17pts
WEYMOUTH 47pts

THE Weymouth side showed what was probably their best form of the season in beating their opponents comprehensively. At first things did not go altogether to plan, with debutant centre, Tom Bell losing his way and arriving later than scheduled.

In fact Weymouth played for the first few minutes with just 14 bodies on the pitch and fell behind to an unconverted try during this period. Bell confirmed the wisdom of his selection subsequently however and his side began to take control. They were soon into the lead and in fact led 14-5 at the halfway stage before really stretching away after the change round.

Having scored two tries before the oranges, they scored five more after. Bell marked his debut with a touchdown. Influential number eight Julian Quick crossed the whitewash on no less than four occasions, Andy Wood got over, as did Ryan Lewendon, and Tim Peplow completed the points tally by kicking six conversions. In fact, such was their dominance that the Weymouth side took their foot of the accelerator pedal in the final few minutes, and Bournemouth, who had never stopped competing in the face of the onslaught, sneaked in for a couple of late tries, one of which they converted, by way of consolation.

Sadly there were one or two concessions handed out on Saturday last. Weymouth were one of the beneficiaries, with the Lytchett Minster second side not being able to travel.

DORCHESTER 34pts DEVIZES 13pts

THIS was a game of two halves as our soccer cousins would have said.

Although the home side took an early lead via the boot of Bament, who kicked a penalty goal after Devizes had infringed while attempting to stop what was, in essence, the first home attack of the game, they subsequently fell foul of the visitors' disruptions, and found it difficult to win any useable possession. This of course was the method used by Devizes to put Dorchester out of the Senior Vase competition a couple of weeks ago, and it worked, for the first-half anyway.

During that time they took the lead via a brace of penalties and, on the half hour, home frustrations boiled over and Hunt was binned for being overly physical at a ruck.

Soon after his departure however, Dorchester won a penalty inside the Devizes twenty two, opted for the scrummage and shoved their opponents back, thus tying in their back row. They then released and winger Morgan scuttled over in the corner.

Although Dorchester now led 8-6, all was not done in the half for, just before the end, Bament saw yellow, thus reducing the home side to 13.

They held on until the break however, and the second period differed completely from the first. They assumed the ascendancy, and moreover turned pressure into points.

First it was number eight Mitchell who drove over from a lineout close in; then Bament, fresh from the bin, finished a flowing move in which both forwards and backs joined, and then Hodgson, making his first appearance of the season, signalled his return with a touch down. Bament added the extras to all three tries and Dorchester were 'away and clear' at 29-6 ahead with ten minutes left for play.

Replacement winger Pryce then completed his side's scoring by sneaking in at the corner for an unconverted effort and although the Devizes handy back three engineered a converted try at the last, it was nothing really more than a consolation for the successful conversion was the final kick of the game, leaving Dorchester worthy winners in view of their second-half performance.

The Dorchester second side also came out on top. They visited Puddletown and won 15-5. The thirds however could not raise a side to travel to Wincanton.

FIXTURES 20th November
Bridport v North Dorset (home); Bridport 2nd v Poole (away); Chard v Stothert & Pitt; Chard 2nd v Crewkerne (away); Chard 3rd v Tor 3rd; Crewkerne v Chard 2nd; Dorchester v Sherborne (away), Dorchester 2nd v South Wilts; Dorchester 3rd v Salisbury 3rd; Honiton v Roseland; Sidmouth v Clevedon (away); Sidmouth 2nd v Exeter University; Sidmouth Colts v Exmouth Colts; Weymouth v Westbury; Weymouth 2nd v Oakmedians 3rd (away).

Autumn gold for Jean

Weymouth Golf Club Ladies Section

IT WAS a golden autumn for Jean Vile as she won the Smale Cup for the second year running on a count back from Gill Corben. The competition is an end of season stroke play played in October for all April to September medal winners.

Monica Barter won the Vice-Captain's competition at Lyme Regis which means that next year it will be held at Weymouth.

The last three seasons 'Friendlies' were played in October, with Weymouth winning two and sharing the spoils in the third.

They beat visitors Chedington Court 2½-1½ before travelling to Bridport where they recorded and excellent 3½-½ victory. They finished with a draw at Wareham.

This reflected a very successful end to a good season, and thanks go to the many ladies who participated this year and to Monica Barter for organising the matches.

Margaret Allen and Jane Harries attended the County AGM held at Ferndown Golf Club. Whilst the club had no prize winners this year, Jane did collect 2's money from the Autumn Meet and Pam McCaughey won a coach voucher for £100 in the Centenary Raffle.

Results: **Smale Cup Winner**: Jean Vile 94 17 77, RU: Gill Corben 94 17 77. **Stableford (7/10) Div 1 Winner**: Dylis Grant RU: Penny Hunt 31 pts. **Stableford Div 2 Winner**: Gill Bucke 28 pts RU: Margaret Allen 27 pts. **EWGA Medal Div 1 Winner**: Monica Barter 94 23 71 RU: Jennifer Kimberly 91 19 72.

■ **WINNER:** Jean Vile with the Smale Cup

EWGA Medal Div 2 Winner: Di Timms 105 33 72 RU: Jane Harris 99 25 74. **Daily Mail Foursomes Winners**: Gill Corben/Monica Barter 75.5 RUs: Di Timms/Gill Bucke 76. **Stableford (28/10) Div 1 Winner**: June Hamon 30 pts RU: Dilys Grant 30 pts. **Stableford Div 2 Winner**: Jane Harris 33 pts, RU: Jean Vile 28 pts. **Friendlies**: Cheddington (H) - won 2 ½-1½, Bridport (A) - won 3½-½, Wareham (A) – drew 2-2.

Weymouth & District Table Tennis League

COLLITON A are amongst the early-season pacesetters at the top of the Weymouth & District League's first division and that owes much to their first class 23-17 triumph over leaders Springfield A at the Reynolds' Institute.

Ray Harwood led the way for the county town outfit with a maximum haul for the loss of just a single set which came towards the end of the night against wily veteran Gordon Bissett (4) who took the opening set before Harwood staged a comeback in a decent four-sets tussle.

Harwood was not without support though as the vastly improved Terry Whitworth continued to prove his worth with a hard-earned seven sets gleaned from an early three-sets win over Gordon Bissett before picking up four more in two mammoth five-setters with Jon Bissett (6) and Andy Millar (playing up two divisions) that both went the way of the home side 11-6 and 11-9 in the fifth respectively.

Eric Horniblow (5) also competed well, especially in a four-sets win over Millar (17-15 in the fourth) throughout a fine team performance that ended in a magnificent doubles scrap between Whitworth & Harwood and Gordon Bissett & Millar – the hosts gaining consolation from a 3-2 victory that ended 19-17 in the decider.

In the second tier St. Osmunds' Sharks were involved in two of the best games of the month as they twice won by the slenderest of margins (20-18) against both Colliton B and Preston A at the Dorchester school.

Sam Roles' nine-sets singles contribution, coupled with a 3-1 doubles triumph alongside Mark Thomas (8), proved pivotal against Colliton, while it was Thomas who top-scored with a maximum against Preston where a thrilling five-sets triumph over Paul Beeston (8) in the eighth rubber kept his side in control.

Division One: Springfield A 17 Colliton A 23, Colliton A 15 Red Triangle 21, Crusaders 23 CSA 14, ASA 13 Springfield A 21, CSA 14 Colliton A 24, Shipton A 24 YMCA 14, CSA 28 CSB 8.
Division Two: Pilgrims 17 DYS A 23, Springfield B 20 Shipton C 13, Colliton B 22 Springfield C 17, Sharks 20 Preston A 18, Shipton C 22 Pilgrims 16, Springfield C 24 Sharks 8, Shipton B 12 Springfield B 20, Sharks 20 Colliton B 18, DYS A 20 Springfield B 17.
Division Three: DYS B 18 Budmouth B 20, CSC 18 Hawks 16, Budmouth B 19 Springfield & Sons 12, Colliton C 24 Lions 15, Hawks 26 Preston C 13, Preston B 18 DYS B 15, DYS B 4 Hawks 29, Preston C 20 CSC 17.

Another treble for Shipton Gorge

DivisionOne - Wyke A 15 Shipton Gorge A 25: With Richard Trim injured Eddy Buck repaid the faith in his inclusion by picking up eight points from two wins and a 2-3 defeat.

Chris Glover, after dropping his first game to Steve White did not concede another and put Shipton into a very handy position. By contrast skipper Gil Roberts had a rare off night but still managed to graft five points and then combined with Buck to take the doubles 3-2.

Division Two - Colliton B 13 Shipton Gorge B 27: Ron Tucknott inspired his team to a convincing victory with a nine point maximum and placed them in contention for a promotion spot.

He was well supported by Bruce Beale (8 pts) and Jim Saunders (7 pts) who then combined to take the doubles 3-1.

Shipton Gorge C 23 St. Osmunds Sharks 14: After taking two points from a 2-3 loss to Jack Bell, Colin Davis struggled to make any further impact and must have been relieved to see Peter Billingham and Eddy Buck make their experience count with nine point maximums. They also combined to win the doubles 3-0.

The Sharks are a young and improving side that impressed with both their skill and attitude, and are likely to win more games than they lose.

Rugby extras

Bridport U16 24 Bournemouth 0

BRIDPORT ran out winners by four tries to nil over a strong Bournemouth side.

Bridport's handling was more secure in the wet conditions with the visitors giving up some promising positions by losing the ball forwards in the tackle.

The home side's scrum was dominant throughout the game and the forwards pushed hard in all the rucks, often turning winning possession. They scored two tries in each half, their first run in by Will Haggerty after a good move with dummy runners in the centre and the second when scrum-half Nat Halkes-Wellstead darted through from a five-metre scrum.

Bournemouth fought back in the second-half, throwing the ball about and stretching

Bridport, but the home side coped well and turned the ball over in contact on several occasions.

With 10 minutes to play, the Blues forced a five metre and then pressured the visitors. When the ball came out the side, Eli Halkes-Wellstead dived over to score.

With time almost up, the visitors stole ball from a Bridport line-out but the pass was intercepted by Haggerty who ran in from halfway. Tom White converted two of the four tries.

Dorchester & District Snooker

Results as at November 14th:
WDC Whipping Boys 1 Trinity Gooduns 6, Colliton XQ2010 3 West Dorset Club C 5, Trinity `Gooduns 4 Purbeck Potters 2, Purbeck Potters 4 Colliton Nimads 4, Trinity Express 4 Colliton Club B 3.
30+ breaks: S.Joslin 46, M.Caples 45, M.Beale 42 & 33. Top break this season: Evan Wellman (West Dorset Club Club A) 69.

Team Open Knockout Cup
2nd Round: *Colliton Hopefuls 1 West Dorset Club A 4, Colliton Club B 0 West Dorset Club C 4, Purbeck Potters 1 Dorchester Con Club A 4, Trinity Express 0 Colliton Nomads 4.(Semi-final draw: West Dorset Club C v West Dorset Club A, Dorchester Con Club A v Colliton Nomads (Matches to be played on January 20th).*
Team Handicap Knockout Cup
1st Round: *Colliton Nomads 4 Colliton Hopefuls 2. Updateed 2nd round draw: West Dorset Club A Trinity Express, West Dorset Club C v WDC Whipping Boys, Trinity Gooduns v Colliton Nomads, Purbeck Potters v Dorchester Con Club A.*
Team Open KO Cup - 2nd round revised draw: *Colliton Hopefuls v West Dorset Club A (Nov 2nd), Colliton Club B v West Dorset Club C (Nov 3rd), Purbeck Potters v Dorch Con Club A (Nov 4th), Trinity Express v Colliton Nomads.*
Reminder - League results; *Results must be with the secretary by 9am on the Sunday following the match, failure to do so will result in 2pt reduction.*

League table	*P*	*W*	*D*	*L*	*Pts*
Colliton Nomads	*7*	*5*	*1*	*1*	*32*
West Dorset Club C	*7*	*4*	*2*	*1*	*30*
Trinity Gooduns	*8*	*4*	*0*	*4*	*29*
Dorchester Con Club A	*5*	*3*	*0*	*2*	*23*
Trinity Express	*7*	*2*	*1*	*4*	*22*
Colliton XQ2010	*6*	*2*	*0*	*4*	*21*
Colliton Club B	*6*	*2*	*1*	*3*	*19*
Pubeck Potters	*5*	*2*	*1*	*2*	*18*
WDC Whipping Boys	*7*	*2*	*0*	*5*	*18*
West Dorset Club A	*3*	*3*	*0*	*0*	*15*
Colliton Hopefuls	*3*	*0*	*0*	*3*	*8*

Beaminster & Bridport Pool

DIVISION ONE	P	W	D	L	F	A	Pts
Red Hot Shots	4	3	0	1	25	15	25
Babe Magnets	4	2	1	1	21	19	21
Rack'n'Roll	4	2	1	1	21	19	21
Trawlerz	3	3	0	0	20	10	20
Bendiwaffle's	3	2	0	1	17	13	17
Ringers	4	0	1	3	16	24	16
WD Wonders	4	0	1	3	15	25	15
Can't Pool Be'	3	1	0	2	13	17	13
Hots Hit	3	1	0	2	12	18	12

DIVISION TWO	P	W	D	L	F	A	Pts
Nelson's Flag'p	4	2	2	0	24	16	24
Proper Anchrs	3	1	2	0	17	13	17
Oak Royals	3	1	1	1	17	13	17
Oak Blokes	2	2	0	0	16	4	16
King Shots	3	1	1	1	15	15	15
Jokers	3	0	1	2	11	19	11
Half Nelson	2	0	2	0	10	10	10
Hopeless	4	0	1	3	10	30	10

New bowlers always welcome

THE large indoor bowls clubs in Weymouth and Dorchester are well known. There are however several smaller but very active indoor short mat bowls clubs in the locality which play a significant part in their local communities and are highly valued by their members.

One such club is Southill Short Mat Bowls Club who is holding an open afternoon on Sunday November 21st from 2pm to 5pm at the Southill Community Centre.

Parking is freely available close to the Community Centre and refreshments will be available.This is an opportunity to find out more about this sporting activity which can provide good exercise, good company and will cost you little more than the price of a cup of tea per session.

Members usually attend one or more of the regular sessions on Monday afternoons and Wednesday afternoons and evenings, although it is not obligatory to attend each week.

For many the weekly game of bowls is an important part of the routine, especially for active retired people.

The regular evening session plus the fact that the West Dorset League games take place on an evening allow younger members to fully participate in the club.

Although many members live in Southill and Radipole the membership is drawn from across Weymouth. Some are relative newcomers and beginners while others are very experienced and of a standard to play for Dorset. Five represented the county in the recent win against Oxfordshire.

The club has two teams who play in the West Dorset League; the Mariners who were runners-up last season, and the Seadogs who are both very competitive. In addition there are numerous meetings, competitions and social activities. Absolute beginners are certainly welcome.

BEAMINSTER FIND THEIR GOAL TOUCH

Poole 1 Beaminster 4

BEAMINSTER put last week's lacklustre performance behind them by slamming four second half goals to record their second victory of the season.

Goal less at the break doubles from Freyia Crawford and Becky Early saw them coast home.

Lack of goals has seen Beaminster fail to convert their superiority into victories in a number of matches this season, and so it was good that they finally took their opportunities.

In an even first half both sides had periods of pressure and possession but were unable to convert their chances.

However Beaminster came out much more composed in the second half and with better communication their passing improved and they took the lead midway through the half when Crawford converted a quick sideline move between Emma Davies and Danni Donovan. Early added a second soon after with a hard driven shot before scoring her second and Beaminster's third from a penalty flick after Davies was fouled in the D.

Player of the match Crawford then added a fourth when she picked up a rebound from a well worked short corner routine to drive the ball home. Poole picked up a late consolation goal .

Beaminster 2nd 1 Chard 2nd 1

Beaminster and Chard shared the spoils in a hard fought Kitson and Trotman friendly league game between two well matched teams on Sunday.

Beaminster had more possession in the first half, making several attacks on the opposition's D but some good keeping from the Chard goalie kept the ball out of the net.

At the other end Becki Craddock playing her first game in goal was not put under a great deal of pressure, but dealt with the one or two shots that got through the defence efficiently.

In the second half, Beaminster started the stronger team but Chard scored against the run of play. However Beaminster didn't let their heads drop and mounted attack after attack on the Chard area with some lovely runs down the right wing from player of the match Harriet Hughes.

They eventually had success when a quickly taken free hit from Emma Davies caught the visiting off guard, found Rachel Andrews having her second outing as striker, and she neatly slotted home.

Clinker Shield

THE Following teams have been invited to contest the prestigious Clinker Shield sports quiz to be held at the Symene Sports Club this Sunday November 21st.

The event, now in its 27th year is one of the most coveted titles of its kind, and includes some of the most knowledgeable sports quiz experts in Dorset amongst the teams.

Former champion Harry Harrison said: "I was part of the trio that won it the first time in 1984, and it has gone from strength to strength since them. The competition is really strong and it is an excellent night out."

Nick Skyrme is the question master for the second year, and the event starts promptly at 7.15pm.

Teams: Bradpole Club, The Mystics, Chelsea Savage, Bridport Rugby Club, SamEd + 1, Jack Tars Trio, Snorklers, Chideock Vets, Bridport Football Club, Melplash Cricket, Wattig Winkers, Broom's Bald Eagles, BriPhilPinkey, Bridport Golf Club, Balsy's 3, Campbell's Soup, Beaminster Social Club, Mac's Masterminds.

Ask your insurance company whether NHBC membership matters.
NHBC Registered Number 78213
CASTLE building
Or, for that matter, ask us.
01308 425074
Castle Building & Construction Ltd

View Sport

CONTACT OUR SPORTSDESK
01297 446152
howard@pemedia.co.uk
www.viewfromonline.co.uk

AQUILA PC & LAPTOP REPAIRS
BEAT THE GRIDLOCK!
Free collection and delivery for all PC & laptop repairs. Let us do the driving!
27-28 King Street Weymouth
www.e-aquila.com 01305 303030

INSIDE: Second-half super show from Dorchester RFC

Moss double inspires Magpies

By Stuart Broom

DORCHESTER Town manager Ashley Vickers believes his side are not very far away from being a good team after his side demolished Dartford at Princes Park on Saturday.

The Darts were unbeaten at home this season in all competitions including a 1-1 draw with npower League Two promotion hopefuls Port Vale in the first round of the FA Cup recently.

After a goalless opening half, the Magpies scored four without reply in what Vickers described as a "powerful display."

He said: "We were relentless and we ground them down. I looked at both sides as they went off for half-time and Dartford were on their knees. I told the lads to be resolute and watch them the first 15 minutes of the second-half, as I knew they would come at us, which they did. However everyone stepped up to the plate and we stuck to our game plan and they could not live with us physically; you could see them melt under the pressure and we steam-rollered them."

After two disappointing home matches against Bishop Stortford and Maidenhead United, Vickers predicted that his side would bounce back.

"Football is often like that, you drop points when you think you shouldn't and then pick some up against other teams. Whilst with their form a point might have been seen as a good result, we went there looking for three and put in a great performance.

"It was pleasing that our game plan worked well and the lads work rate was phenomenal. We are not far away from being a very good side."

Whilst pleased with the whole team's performance, "Our strength is that we work for each other both on and off the pitch," he did pick Ryan Moss out for a special mention.

"Mossy was excellent again and got his reward. He was a real threat throughout and with his pace is a real force to be reckoned with. He scored two cracking goals, his presence and aerial play is frightening, and he works so hard.

"He can make a good career in football. He is certainly good enough to play in the Blue Square Premier if not the lower football leagues, although I know he is enjoying it here playing with Dannny (Ings) and Mudgey."

He also praised skipper Mark Jermyn and Jamie Gleeson for their work in midfield.

"They were brilliant. Dartford played three in midfield but we didn't change our plan and they worked their socks off between the boxes to ensure they didn't get a hold in the game. Their tackle count was very high."

Having secured the services of Ings for a third month Vickers can hopefully look forward to his side climbing the table.

"Having Danny for another month is great, he showed once again that he has what it takes with his speed and skill.

"This was a good victory. The lads worked so hard and got their reward."

Dorset & Wilts U18 girls

◆ **GOING WELL:** The Dorset & Wilts under 18s girls rugby team which thrashed their Somerset counterparts 78-5 last week. *Photo by TOM GLOVER*

Western Pine Sales Warehouse
Factory Outlet for UK made pine furniture and Divan beds
QUALITY PINE FURNITURE AT UNBEATABLE PRICES
The Pershore Range
SPECIAL OFFERS THIS MONTH Cash & Carry prices

~~£249~~ - £229
~~£149~~ - £119
~~£159~~ - £119
~~£59~~ - £49
OTHER ITEMS ALSO AVAILABLE IN RANGE - THIS IS NOT AVAILABLE ANYWHERE ONLINE
New back in stock:
The Malvern Traditional solid pine with dove tailed joints - available waxed or lacquered

Bed Bonanza Sale
Divan Beds and Mattresses
3' Economy Mattress List Price £69
Cash and Carry Price £49
3' Budget Mattress List Price £79
Cash and Carry Price £59
3' Budget Divan Set List Price £129
Cash and Carry Price £89
4' 6" Budget Divan Set List Price £149
Cash and Carry Price £129
3' Royal Divan Set List Price £169
Cash and Carry Price £149
4' 6" Thousand Pocket Memory Foam Divan Set List Price £329
Cash and Carry Price £289
For probably the best deals around call Richard on 01305 773865 or see us at Unit 8, Jubilee Business Park, Weymouth, behind Aldi
all major credit cards accepted

Published by Lyme Media & Events Limited, Unit 3, St Michael's Business Centre, Church Street, Lyme Regis, Dorset DT7 3DB Telephone: 01297 446057. Fax: 01297 444981. E-mail: pemedia@pemedia.co.uk
Printed by Newbury Weekly News (Printers) Ltd., Newspaper House, Faraday Road, Newbury, Berkshire RG14 2DW